

Sports Facilities Index

1	Brickfields Sports Centre	62	Liquid Boards
2	Coombe Dean School Sports Centre	63	Mayflower Offshore Rowing Club
3	Derriford Health And Leisure Centre	64	Mayflower Sailing Club
4	Devonport High School For Boys	65	Mountbatten Sailing & Watersports Centre
5	Devonshire Health & Racquet Club	66	Plym Yacht Club
6	Eggbuckland Community College Sports Centre	67	Plymouth Amateur Rowing Club
7	Estover Community College Sports Centre	68	Plymouth Powerboat School
8	Hele's School Sports Centre	69	Plymouth Sailing School
9	HMS Drake	70	Plymouth Sound Bsac
10	Lipson Community College Sports Centre	71	Plymouth Youth Sailing
11	Marjon Sport And Leisure	72	Port Of Plymouth Canoe Association
12	Mayflower Leisure Centre	73	Reactive Watersports
13	Notre Dame RC School Sports Centre	74	Royal Western Yacht Club
14	Plymouth Civil Service Club (Closed)	75	Tamar River Sailing Club
15	Plymouth College Ford Park	76	Chaddlewood Farm Community Centre
16	Plymouth College Preparatory School Millfields	77	Colebrook Community Association
17	Plymstock School Sports Centre	78	Efford Youth & Community Centre
18	Ridgeway School Sports Centre	79	Ernesettle Community Centre
19	Stoke Damerel Community College Sports Centre	80	Ford Youth & Community Centre
20	Tamarside Community College Sports Complex	81	Frederick Street Centre
21	Universiity - Ernesettle (Closed)	82	Granby Island Community Centre
22	University Of Plymouth Campus Sports Facilities	83	Harewood House Community Centre
23	Whiteleigh Campus Sports Centre	84	Honicknowle Youth & Community Centre
24	YMCA (Plymouth Kitto Centre)	85	Kings Tamerton Youth & Community Centre
25	City College Plymouth-Kings Road Centre	86	Morley Youth & Community Centre
26	Devonport High School For Girls	87	Mount Gould Youth & Community Centre
27	Drake Primary School Community Sports Hall	88	Mount Wise Neighbourhood Centre
28	Plymouth High School For Girls	89	Onward Community Centre
29	St Boniface School Sports Centre	90	Plymstock Community Centre
30	The John Kitto Community College Sports	91	Radford Community Centre
31	Central Park Bowling Greens	92	Rees Youth Centre
32	City Bus Bowling Group Green	93	South Trelawney Community Centre
33	Dean Cross	94	Southway Community Centre
34	Devonport Park	95	Tamar View Community Centre
35	Harewood House	96	The William Sutton Memorial Hall
36	Plymouth Hoe Bowling Green	97	Tothill Community Centre
37	Plymstock Bowls Club, Furzehatt Road	98	Whiteleigh Youth Centre
38	Sir Francis Drake Bowls Club	99	Woodland Fort Community Centre
39	Tothill Park	100	Devonport Boxing Club
40	Unity Park Bowling Pavilion	101	Goals
41	Victoria Park Bowling Pavilion	102	Great Western Railway Social Club, Laira
42	Carhullen LTC, Lockington Avenue	103	John Nike Leisure Sports Ltd
43	Hartley Park	104	Matchplay Snooker Club
44	Hill Lane LTC	105	Plymouth Golf Centre
45	Mannamead Tennis Club	106	Plymouth Speedway
46	Russell Avenue LTC	107	St Jude's Table Tennis
47	St.Budeaux Tennis Pavilion	108	Staddon Heights Golf Club
48	Stonehouse Barracks	109	Swallows Gymnastics Centre
49	West Hoe Tennis Pavilion	110	Westcountry Squash And Fitness Centre
50	Whiteford Road LTC	111	Woolwell Table Tennis Centre, Woolwell
51	Central Park Leisure Pools	112	Body Ace Gym And Fitness Club
52	Mount Wise Swimming Pool	113	Bodylines Gym And Sunbed Centre
53	Plymouth Pavilions	114	Cannons Health Club (Plymouth)
54	Plympton Swimming Pool	115	Club Continental
55	Tinside Lido	116	Club Motivation
56	Aquanauts	117	Core Fitness
57	Cattewater Pilot Gig Club	118	Curves For Women
58	Devon Schools Sailing Association	119	Elfordleigh Oasis Health Spa
59	Hoe Point Sailing Club (Civil Service)	120	Energie Fitness For Women
60	Horizons (Children's Sailing Charity)	121	Fort Stamford Health & Fitness
61	In Deep Diving	122	Imara Health And Fitness

Plymouth Sports Facility Strategy/DRAFT

- 123 Imara Ladies Health & Fitness
- 124 Le Club Health & Fitness
- 125 Mccaulays Health Clubs
- 126 Plymouth Health Studio
- 127 Saltash Leisure Centre
- 128 Stonehouse Community Gym
- 129 York House Health Club
- 130 Longcause Special School (please mark on)
- 131 Butt Park Playing Field, Honicknowle Lane
- 132 Central Park (for skate park)
- 133 Greatlands Crescent, North Prospect Road
- 134 Hill Side Special School
- 135 Parkside Community College (Closed)
- 136 Riverside Primary School, Foulston Avenue
- 137 Tamerton Vale Primary School
- 138 William Sutton Memorial Hall, St Budeaux
- 139 Brickfields - Plymouth Albion
- 140 Bull Point MoD
- 141 Manadon Football Development Centre

DRAFT

Map 1



Reproduced from the Ordnance Surveys digital maps with the permission of the Controller of Her Majesty's Stationery Office. © Crown Copyright, Plymouth City Council Licence No. 100018633. This map extract has been produced for the sole purpose of providing you with reference information only. NO FURTHER COPIES CAN BE MADE. Unauthorised reproduction infringes Crown Copyright and may lead to prosecution or civil proceedings.

Published 2008

Scale 1:68000

Neighbourhood/Locality



Map 2

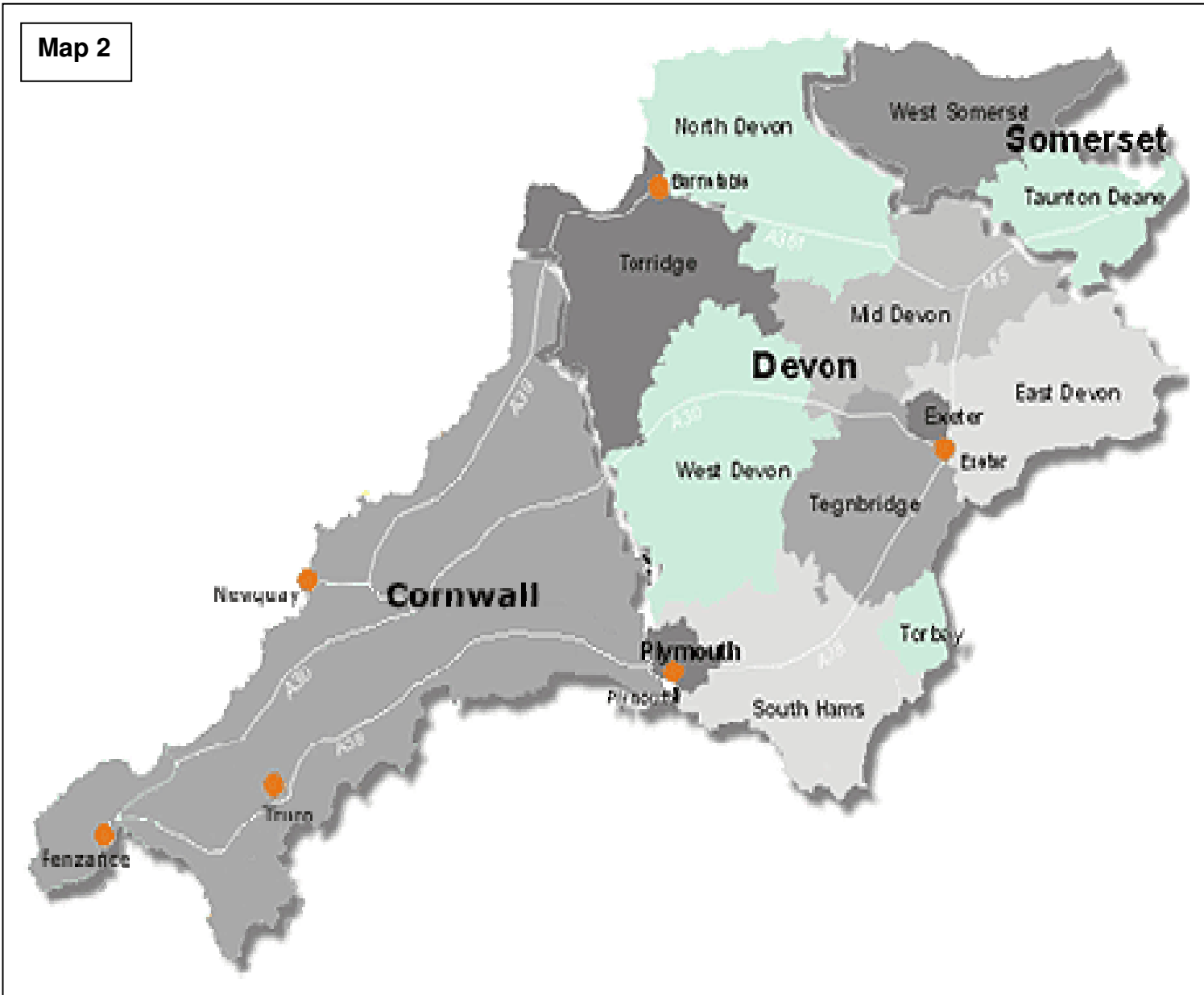

Map 3

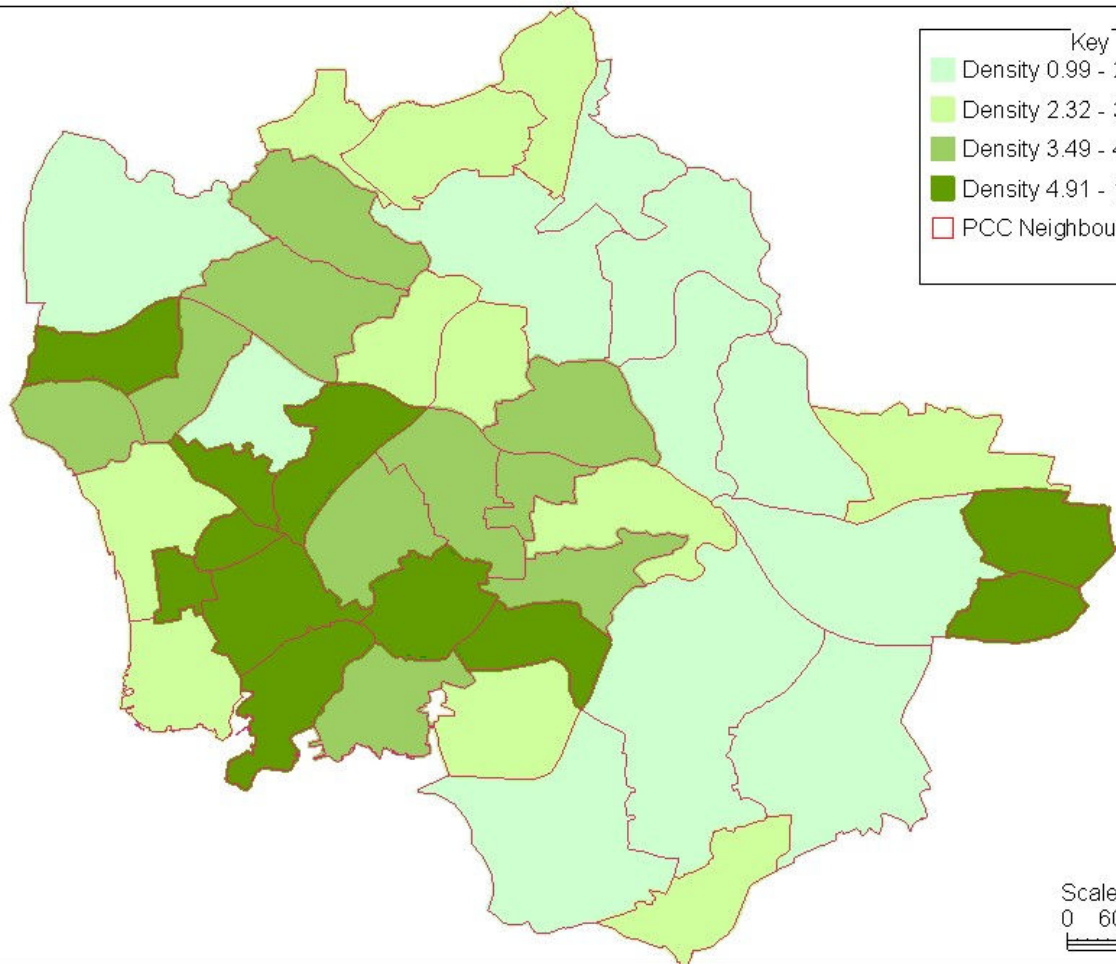

Key

- Density 0.99 - 2.31
- Density 2.32 - 3.48
- Density 3.49 - 4.90
- Density 4.91 - 11.71
- PCC Neighbourhoods

Scale
0 600 1200 1800 m

Reproduced from the Ordnance Surveys digital maps with the permission of the Controller of Her Majesty's Stationery Office. © Crown Copyright. Plymouth City Council Licence No. 100018633. This map extract has been produced for the sole purpose of providing you with reference information only. NO FURTHER COPIES CAN BE MADE. Unauthorised reproduction infringes Crown Copyright and may lead to prosecution or civil proceedings.

Population per 1000 sqm



Scale 1:65000

Map 4

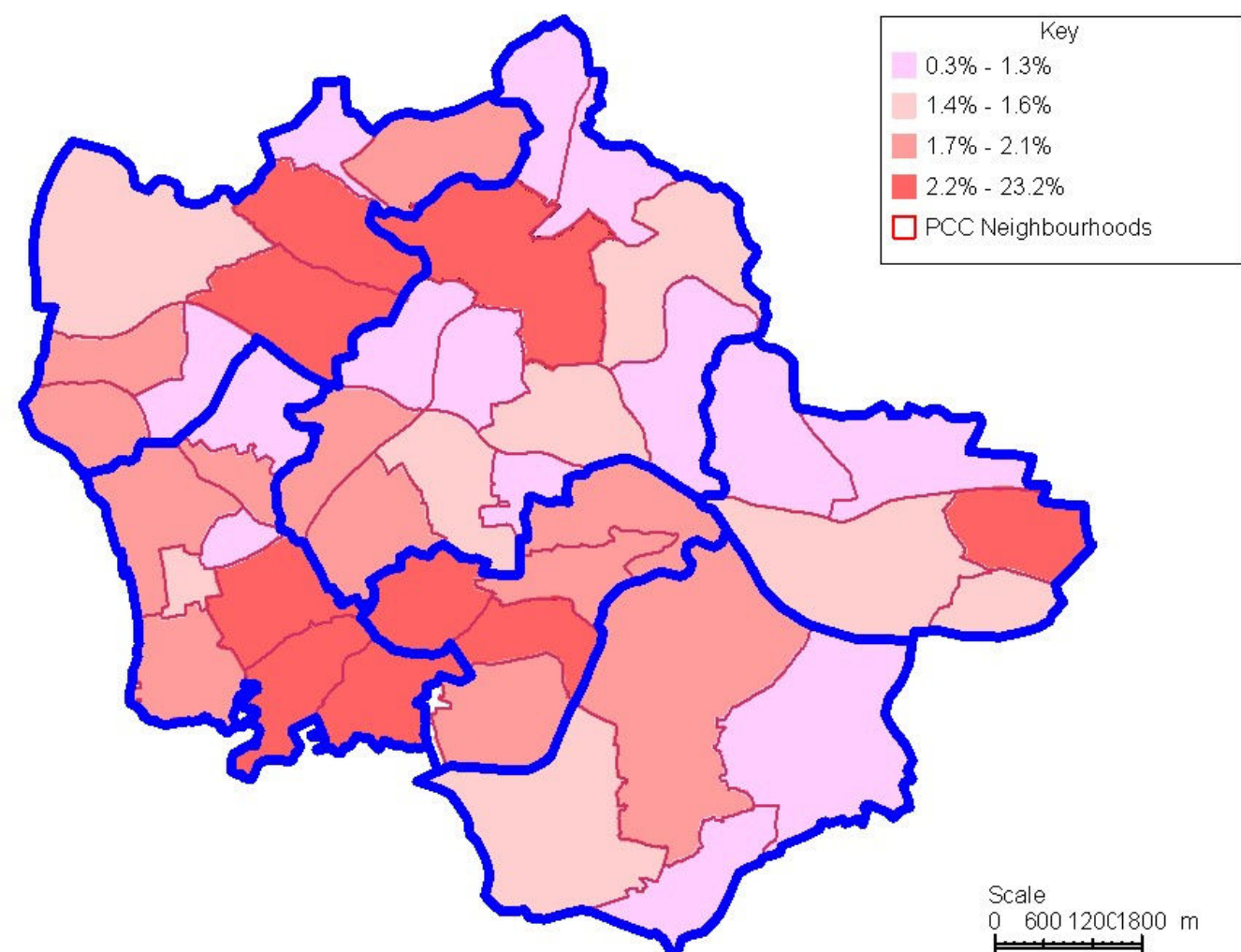

Reproduced from the Ordnance Survey's digital maps with the permission of the Controller of Her Majesty's Stationery Office. © Crown Copyright. Plymouth City Council Licence No. 100018633. This map extract has been produced for the sole purpose of providing you with reference information only. NO FURTHER COPIES CAN BE MADE. Unauthorised reproduction infringes Crown Copyright and may lead to prosecution or civil proceedings.

Scale 1:66000

Age Group 18 - 24 (Neighbourhood % against City Total) within Localities



Map 5

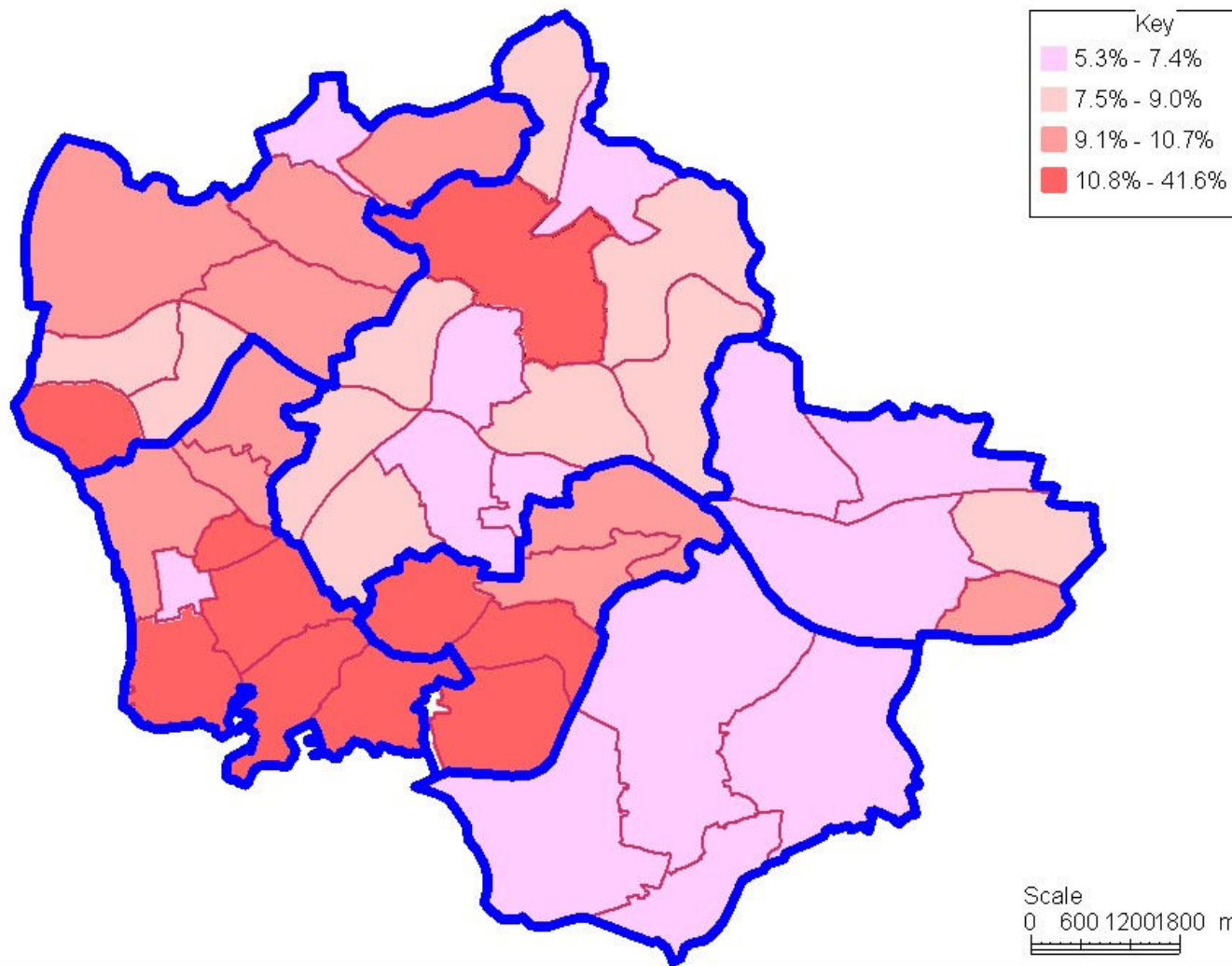

Reproduced from the Ordnance Surveys digital maps with the permission of the Controller of Her Majesty's Stationery Office. © Crown Copyright, Plymouth City Council Licence No. 100018633. This map extract has been produced for the sole purpose of providing you with reference information only. NO FURTHER COPIES CAN BE MADE. Unauthorised reproduction infringes Crown Copyright and may lead to prosecution or civil proceedings.

Age Group 18-24 (% of Neighbourhood Population)



Scale 1:65000

Map 6

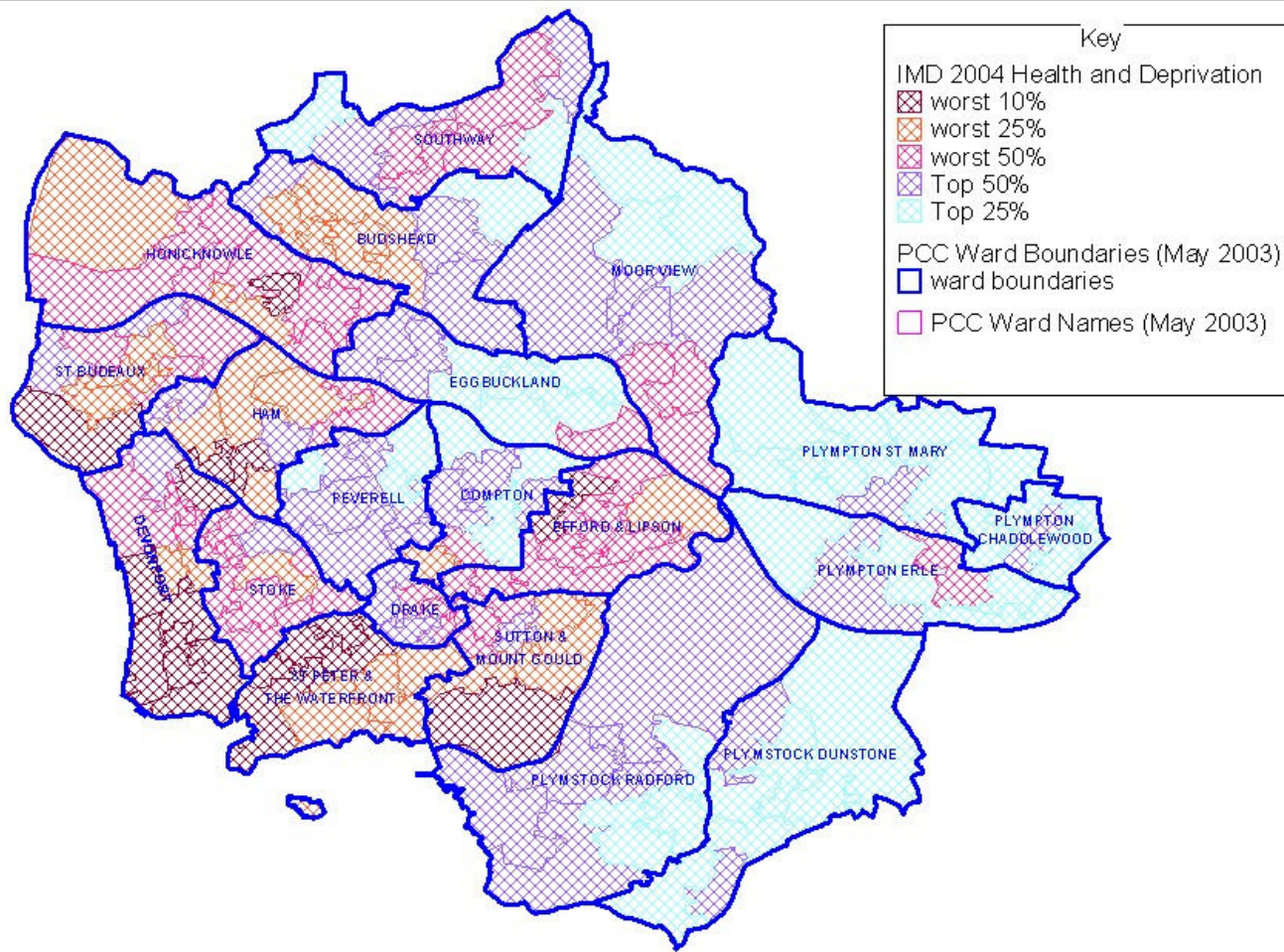

Key

- IMD 2004 Health and Deprivation
 - worst 10%
 - worst 25%
 - worst 50%
 - Top 50%
 - Top 25%
- PCC Ward Boundaries (May 2003)
 - ward boundaries
 - PCC Ward Names (May 2003)

Reproduced from the Ordnance Surveys digital maps with the permission of the Controller of Her Majesty's Stationery Office. © Crown Copyright. Plymouth City Council Licence No. 1000 18633. This map extract has been produced for the sole purpose of providing you with reference information only. NO FURTHER COPIES CAN BE MADE. Unauthorised reproduction infringes Crown Copyright and may lead to prosecution or civil proceedings.

IMD 2004 Health and Deprivation

Published 2007

Scale 1:70000



Map 7



Creating an active nation through sport

City of Plymouth Unitary Authority Participation (3 x 30) Estimates by Middle Super Output Area (MSOA)

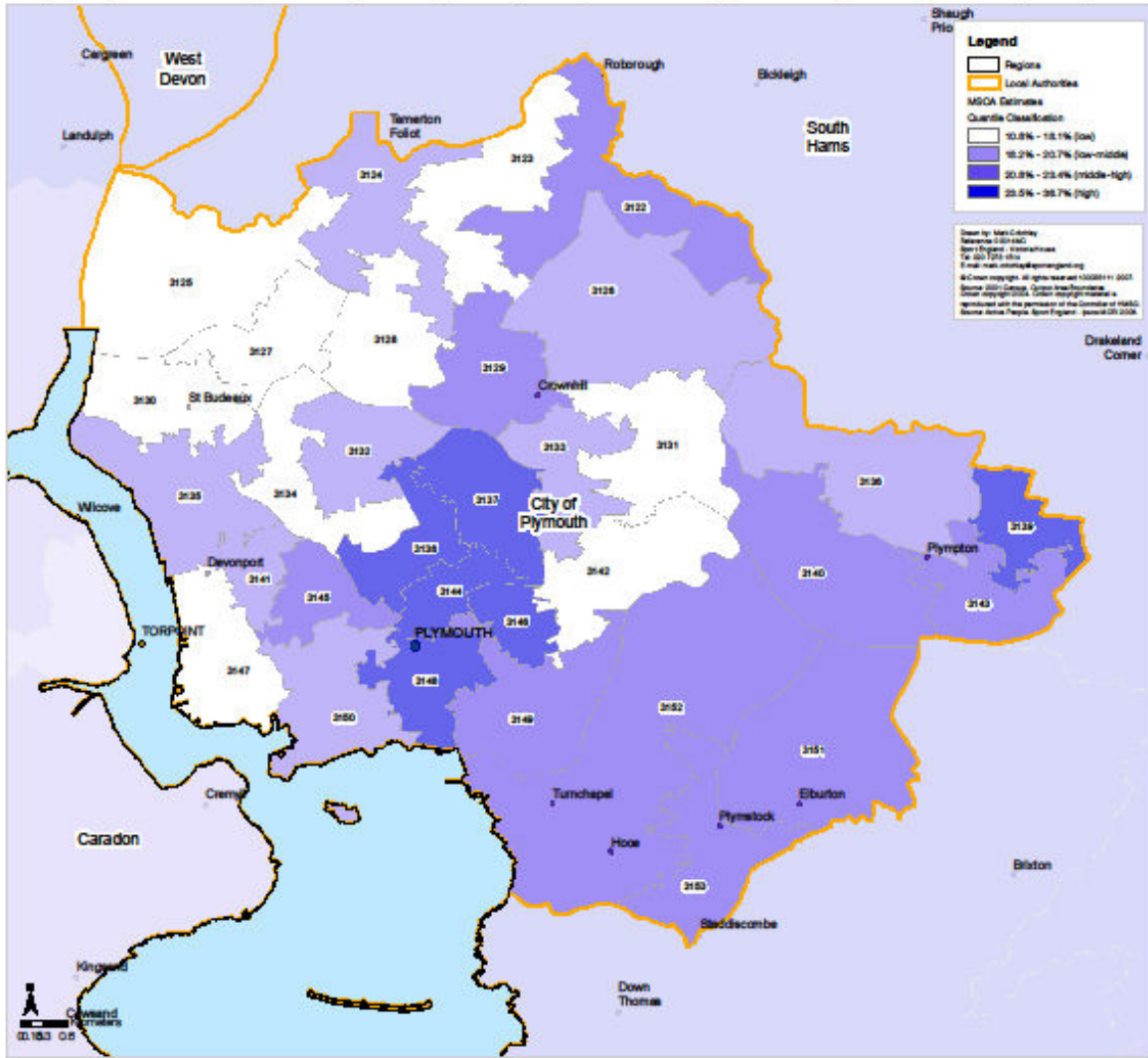

MSOA Code	Estimate	Lower %CI	Upper %CI	MSOA Code	Estimate	Lower %CI	Upper %CI
000000027	17.33%	16.19%	17.28%	000000147	18.76%	17.43%	17.39%
000000028	17.02%	15.87%	17.82%	000000243	18.22%	17.25%	19.42%
000000029	17.74%	16.60%	19.02%	000000244	17.89%	16.51%	17.40%
000000030	18.63%	17.49%	19.36%	000000300	20.58%	18.76%	19.23%
000000031	18.25%	14.47%	19.84%	000000301	21.49%	18.30%	17.54%
000000032	18.80%	17.36%	17.12%	000000302	20.98%	18.15%	19.49%
000000033	18.84%	17.42%	17.35%	000000303	20.32%	17.01%	18.22%
000000034	17.75%	14.49%	17.24%				
000000035	17.92%	16.74%	19.02%				
000000036	18.00%	16.82%	17.12%				
000000037	18.00%	16.82%	17.12%				
000000038	18.49%	17.42%	17.35%				
000000039	18.14%	15.11%	19.81%				
000000040	18.13%	14.81%	19.82%				
000000041	18.43%	16.62%	19.84%				
000000042	18.80%	16.95%	17.12%				
000000043	18.00%	16.82%	17.12%				
000000044	18.14%	15.11%	19.81%				
000000045	18.13%	14.81%	19.82%				
000000046	18.14%	15.11%	19.81%				
000000047	18.13%	14.81%	19.82%				
000000048	18.25%	16.07%	19.73%				

* Add 00000 to MSOA map label to reference correct code in table.

** Confidence Level

Participation is defined as the percent of the adult population participating in at least 30 minutes of sport and active recreation (including recreational walking and cycling) of at least moderate intensity on at least 3 days a week.

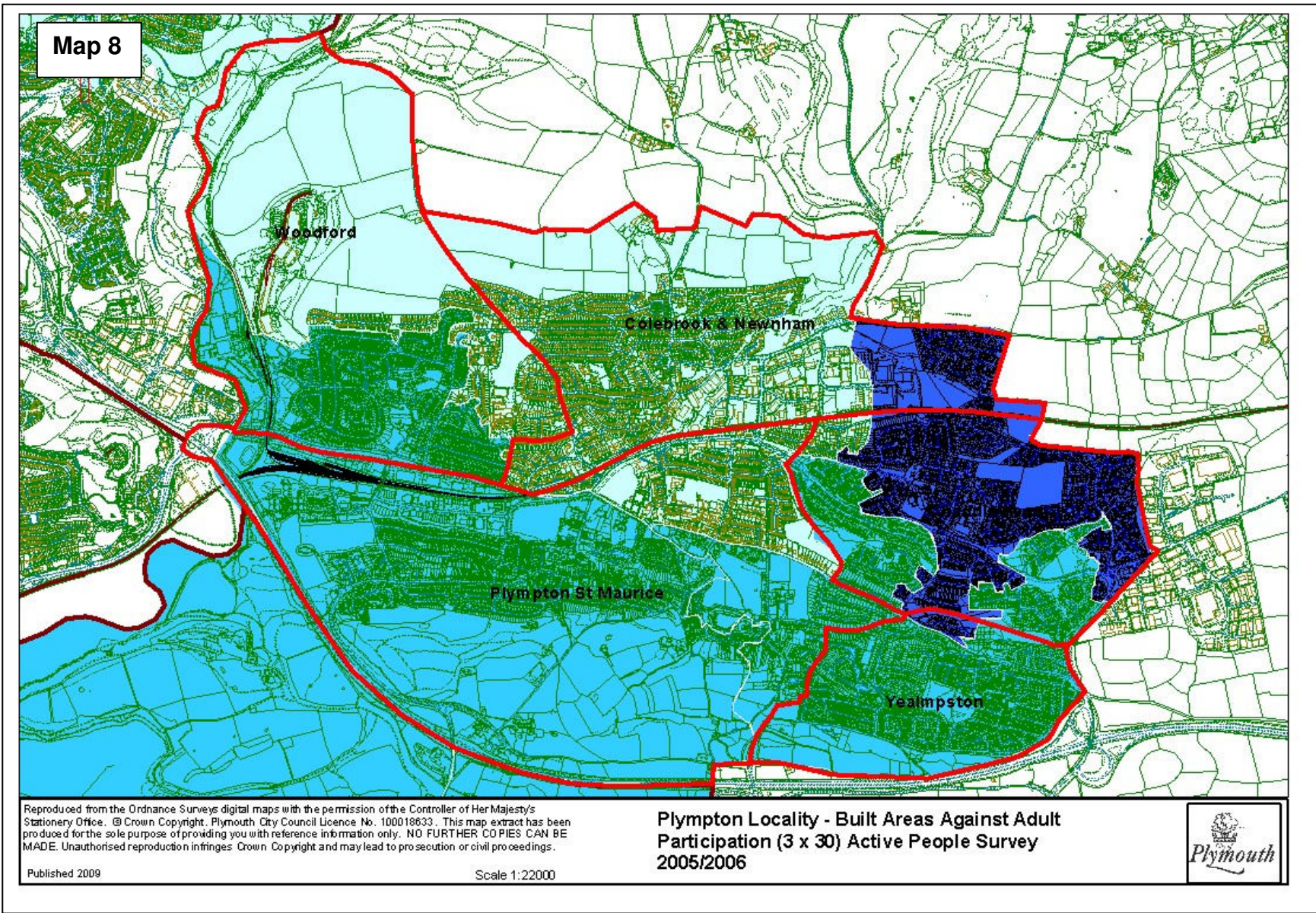

Map 9

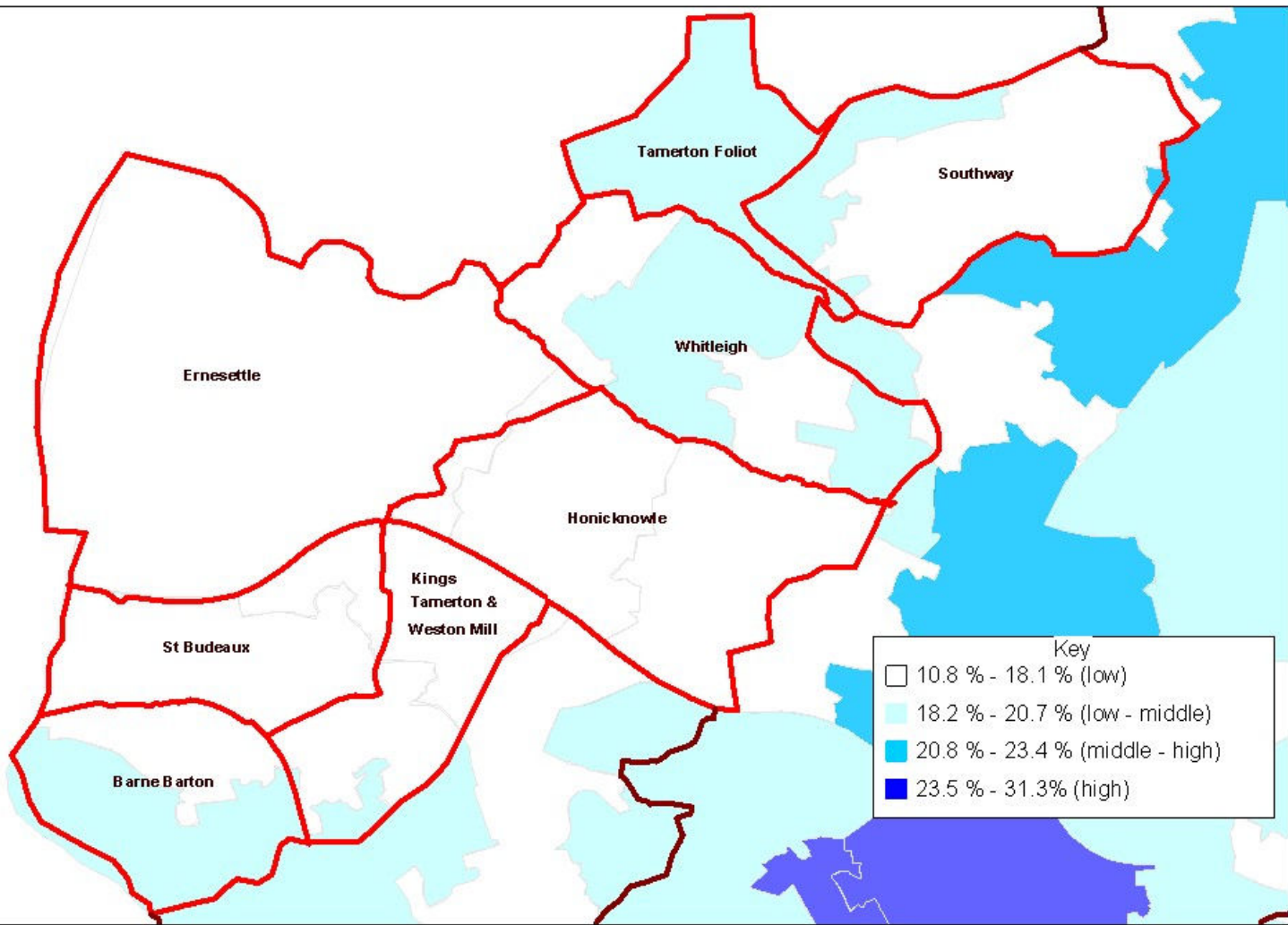

Reproduced from the Ordnance Surveys digital maps with the permission of the Controller of Her Majesty's Stationery Office. © Crown Copyright. Plymouth City Council Licence No. 100018633. This map extract has been produced for the sole purpose of providing you with reference information only. NO FURTHER COPIES CAN BE MADE. Unauthorised reproduction infringes Crown Copyright and may lead to prosecution or civil proceedings.

Published 2009

Scale 1:25000

North West Locality - Adult Participation (3 x 30)
Active People Survey 2005/2006



Map 10

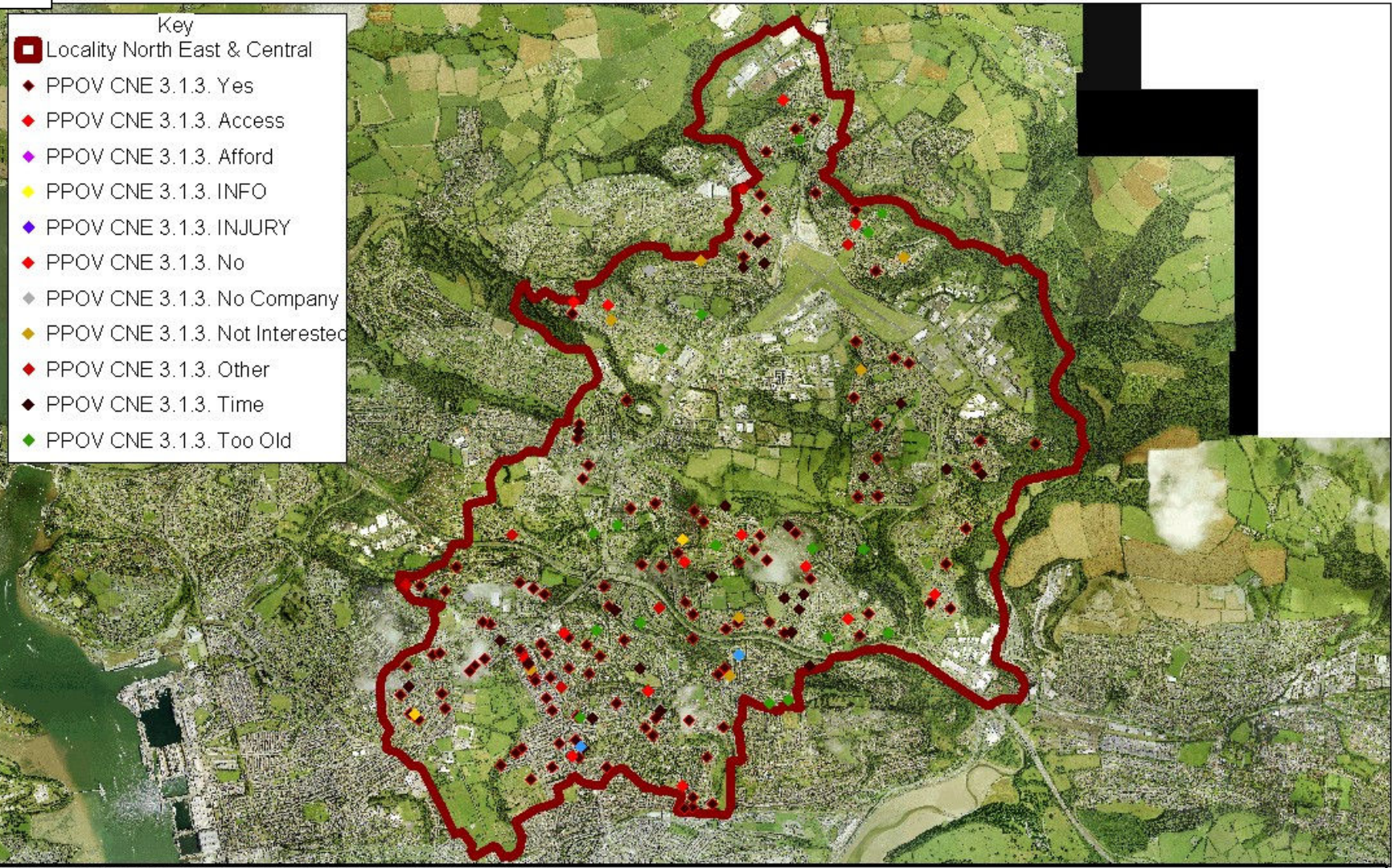

Reproduced from the Ordnance Survey's digital maps with the permission of the Controller of Her Majesty's Stationery Office. © Crown Copyright. Plymouth City Council Licence No. 100018633. This map extract has been produced for the sole purpose of providing you with reference information only. NO FURTHER COPIES CAN BE MADE. Unauthorised reproduction infringes Crown Copyright and may lead to prosecution or civil proceedings.

Published 2008

Scale 1:42000

Central and North east Plymouth - PPOV Survey (Active and Non - Active)



Map 11

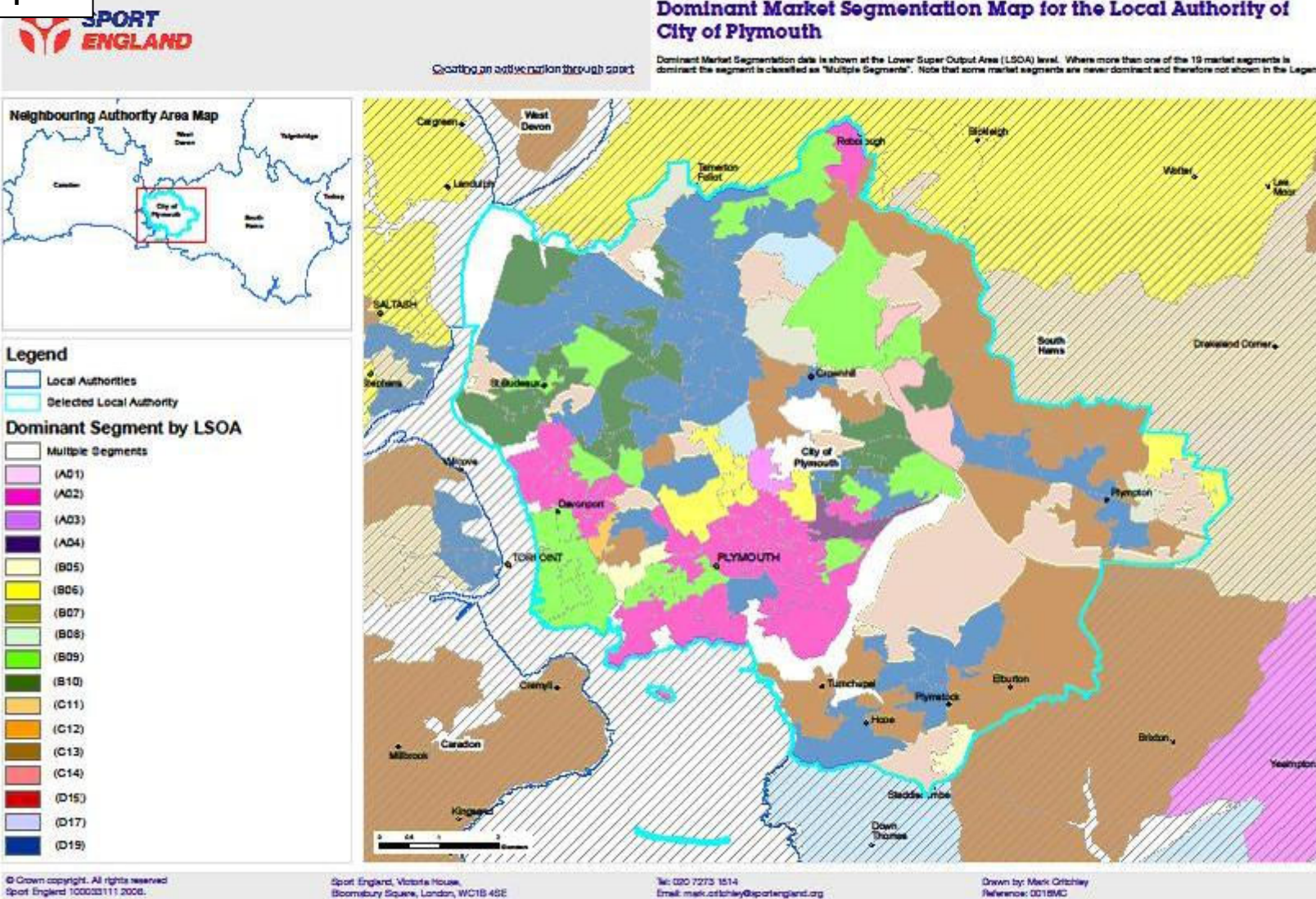

Map 12

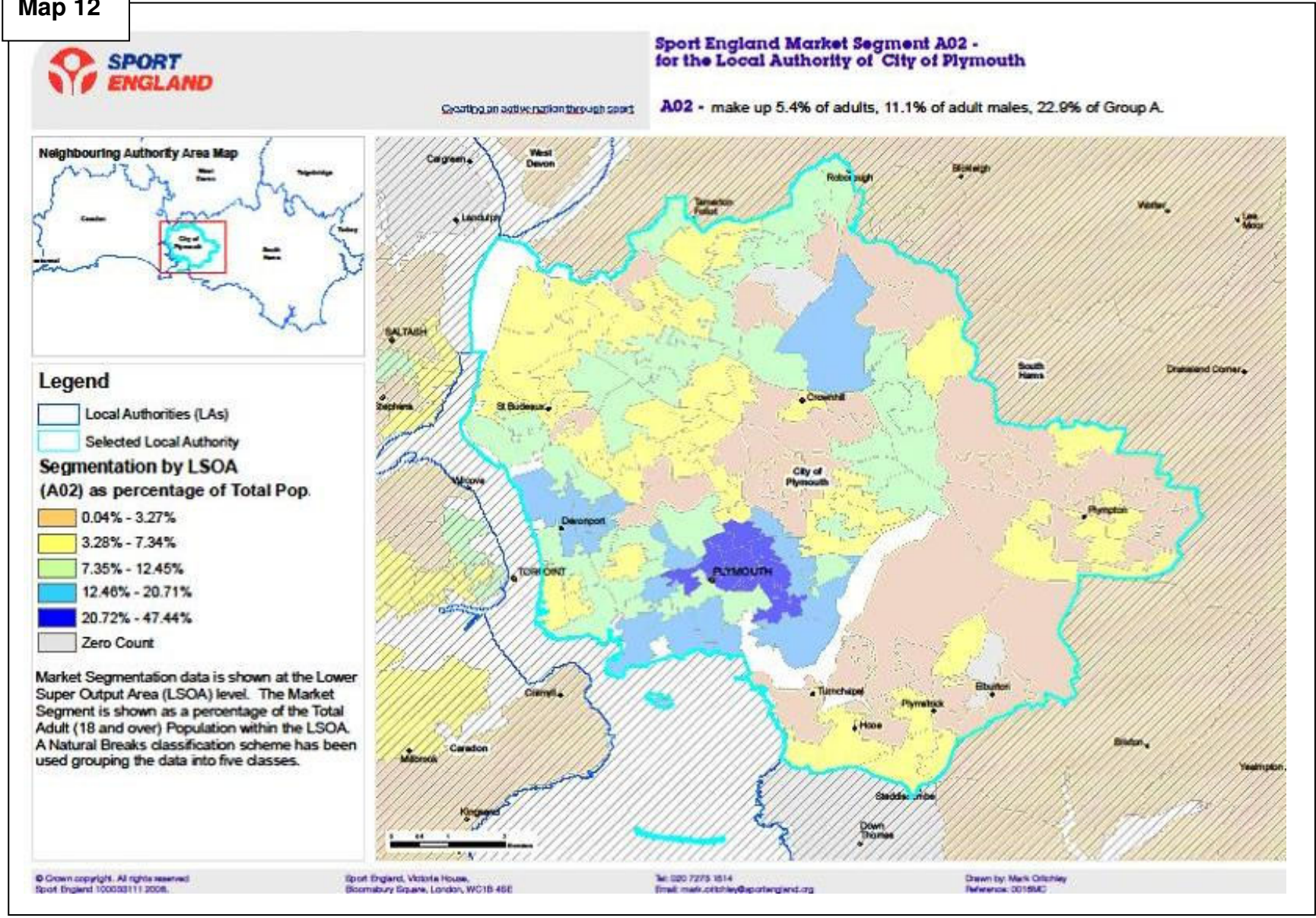

Map 13

(C14) as percentage of total population.
Segmentation by LSOA

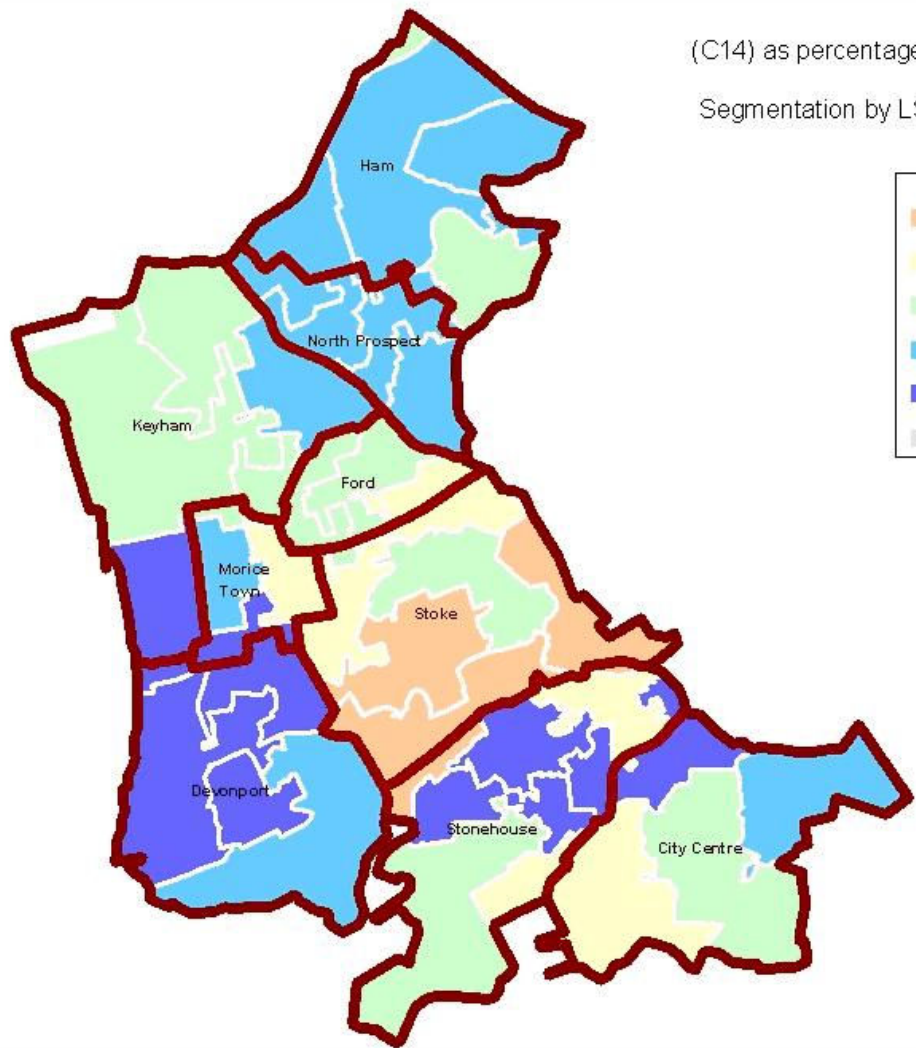

Key	
Orange	0.04% - 2.19%
Yellow	2.20% - 5.16%
Light Green	5.17% - 8.50%
Blue	8.51% - 12.76%
Dark Blue	12.77% - 27.29%
Grey	Zero Count

Reproduced from the Ordnance Surveys digital maps with the permission of the Controller of Her Majesty's Stationery Office. © Crown Copyright. Plymouth City Council Licence No. 100018633. This map extract has been produced for the sole purpose of providing you with reference information only. NO FURTHER COPIES CAN BE MADE. Unauthorised reproduction infringes Crown Copyright and may lead to prosecution or civil proceedings.

South West - Sport England Market Segment C14



Map 14

Sport England Market Segment D19
as a percentage of total population,

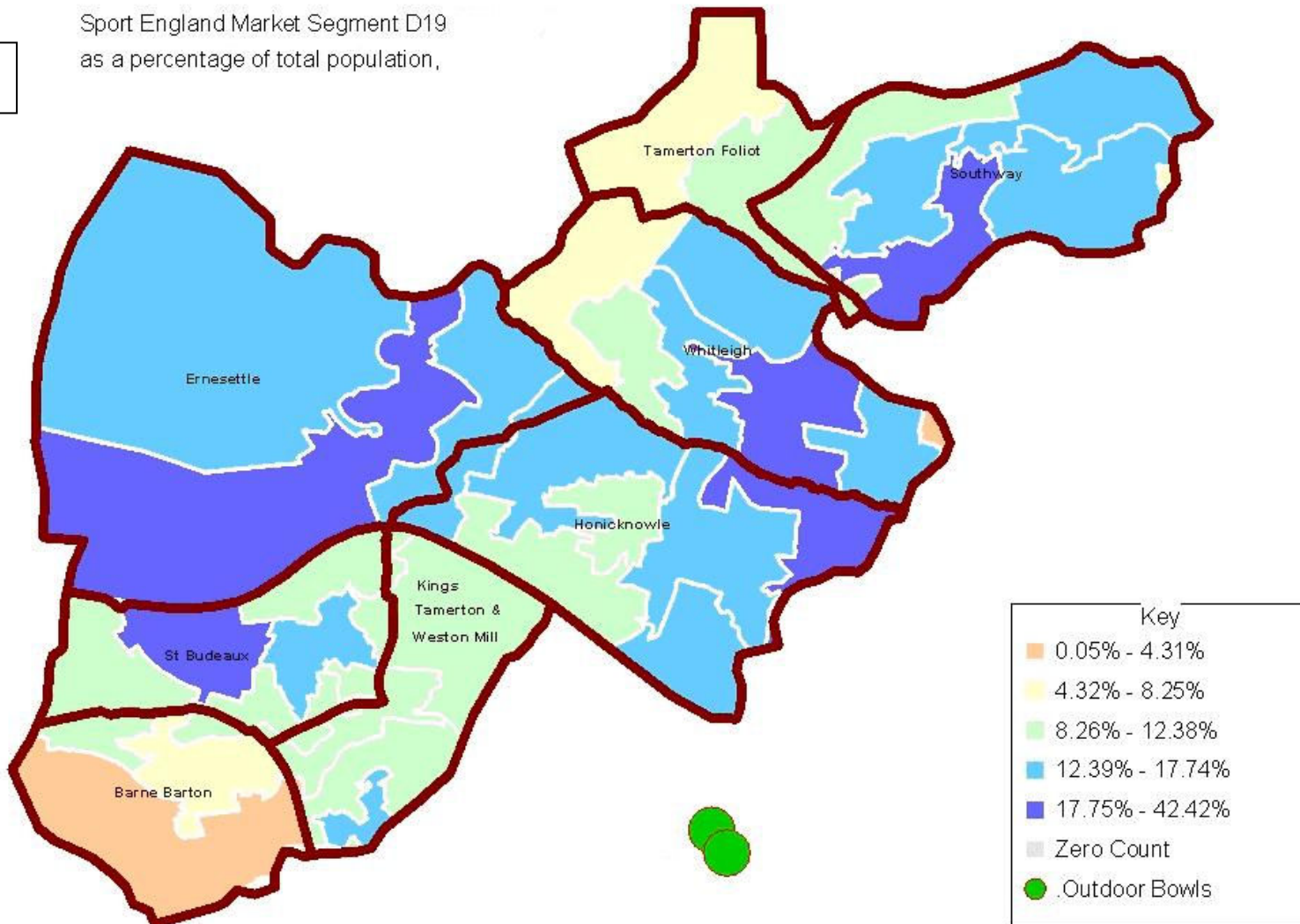

Reproduced from the Ordnance Survey digital maps with the permission of the Controller of Her Majesty's Stationery Office. © Crown Copyright. Plymouth City Council Licence No. 100018833. This map extract has been produced for the sole purpose of providing you with reference information only. NO FURTHER COPIES CAN BE MADE. Unauthorised reproduction infringes Crown Copyright and may lead to prosecution or civil proceedings.

Published 2009

Scale 1:28000

Market Segment D19 in the North West of Plymouth
(Showing Outdoor Bowls Sites)



Map 15

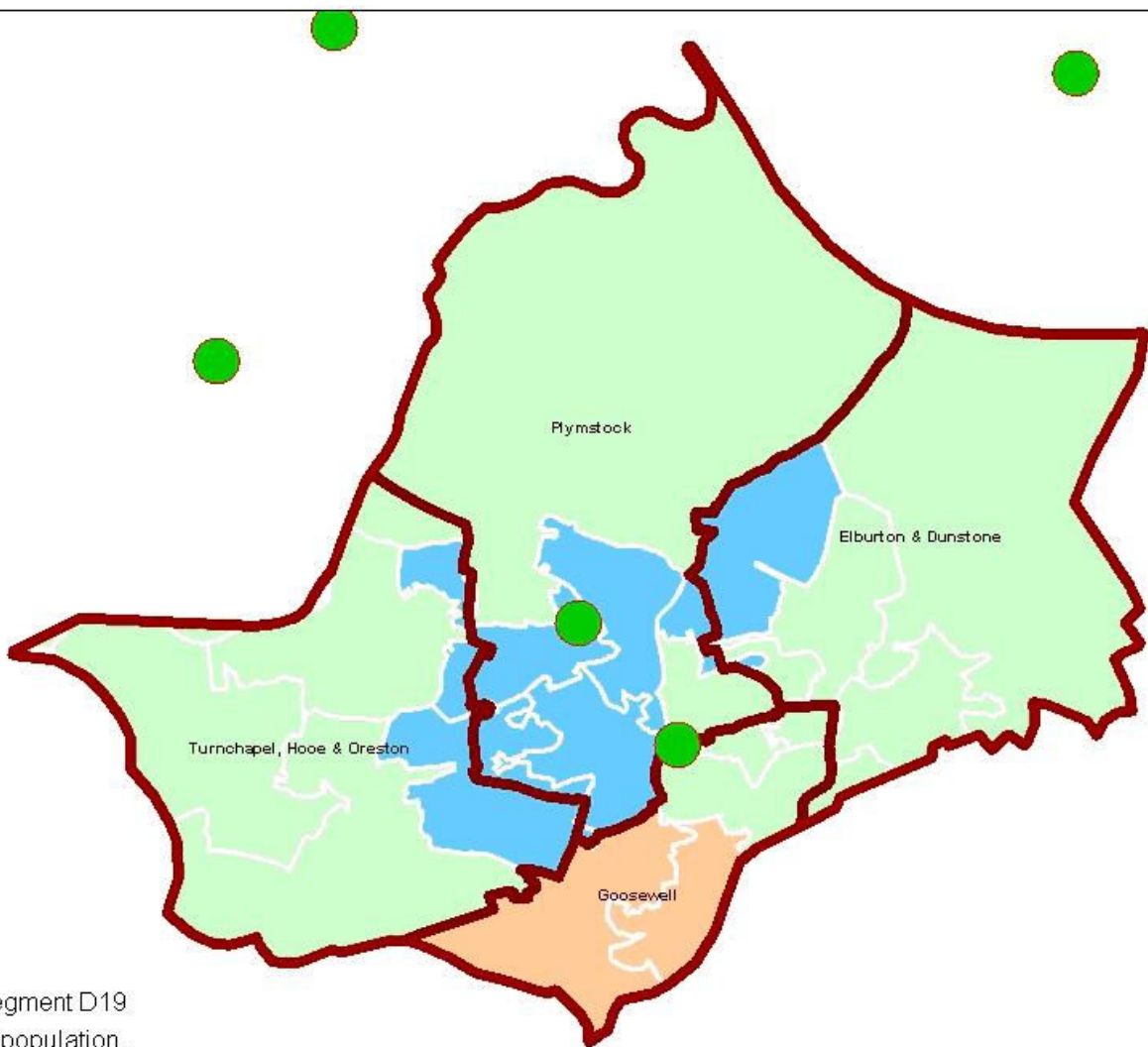
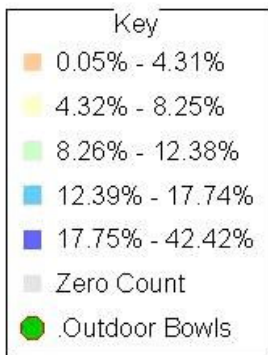

Sport England Market Segment D19
as a percentage of total population.

Reproduced from the Ordnance Survey digital maps with the permission of the Controller of Her Majesty's Stationery Office. © Crown Copyright, Plymouth City Council Licence No. 100018633. This map extract has been produced for the sole purpose of providing you with reference information only. NO FURTHER COPIES CAN BE MADE. Unauthorised reproduction infringes Crown Copyright and may lead to prosecution or civil proceedings.

Published 2009

Scale 1:32000

Market Segment D19 in Plymstock (Showing Outdoor Bowls Sites)



Map 16

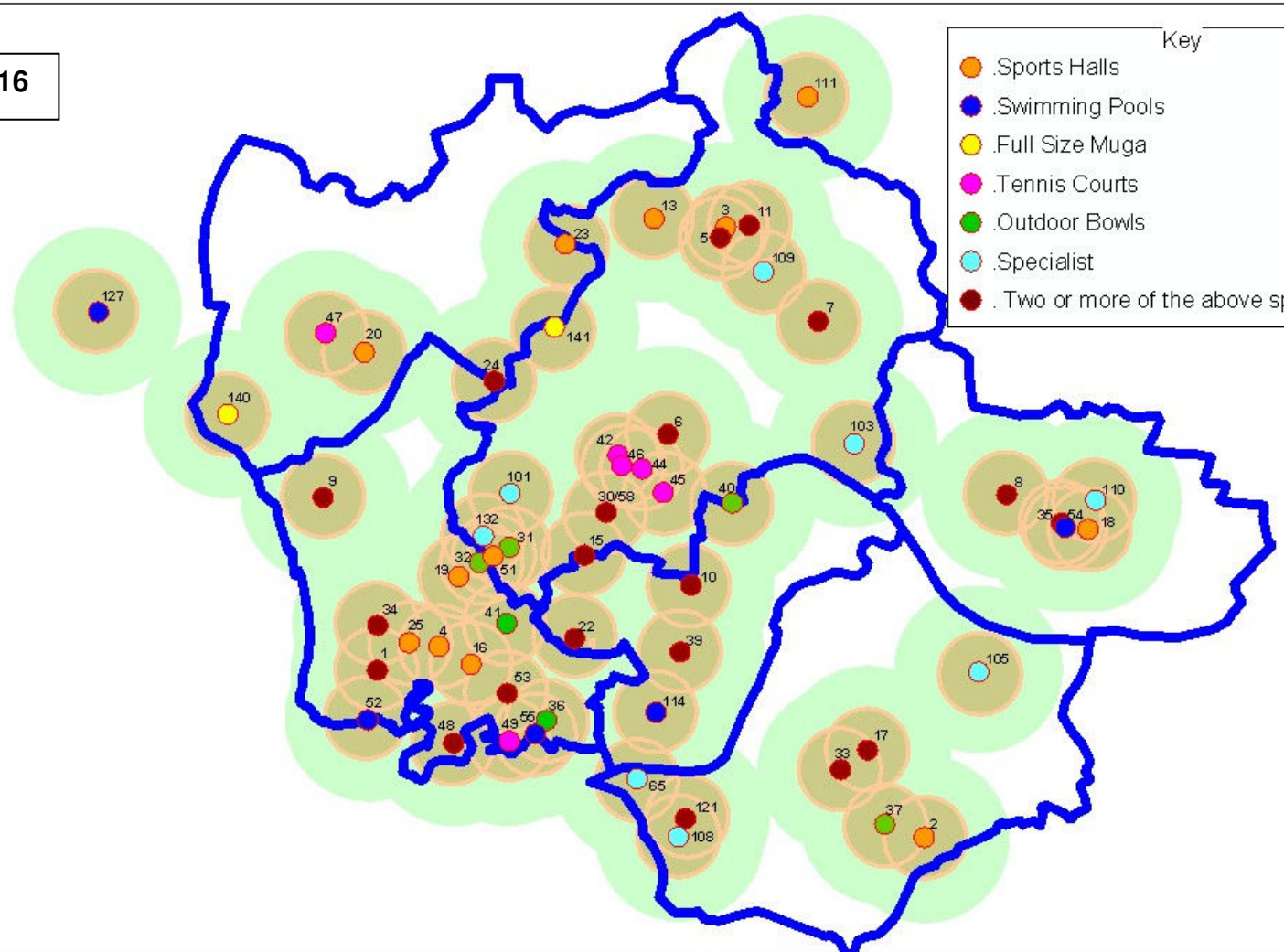

- Key
- .Sports Halls
 - .Swimming Pools
 - .Full Size Muga
 - .Tennis Courts
 - .Outdoor Bowls
 - .Specialist
 - . Two or more of the above sports on site

Reproduced from the Ordnance Surveys digital maps with the permission of the Controller of Her Majesty's Stationery Office. © Crown Copyright. Plymouth City Council Licence No. 100018833. This map extract has been produced for the sole purpose of providing you with reference information only. NO FURTHER COPIES CAN BE MADE. Unauthorised reproduction infringes Crown Copyright and may lead to prosecution or civil proceedings.

Key Facilities with 500m and 1000m radii



Map 17

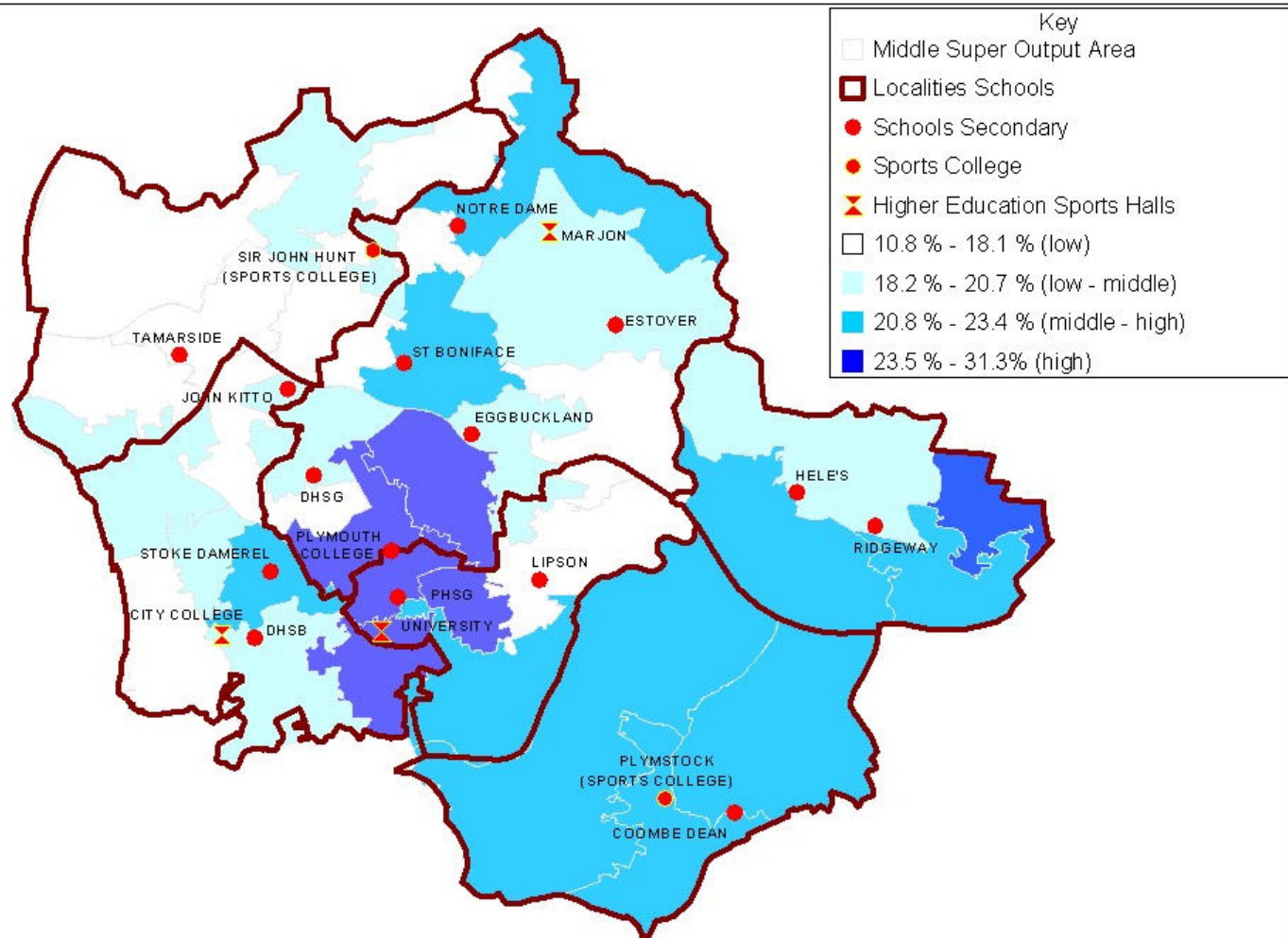

Reproduced from the Ordnance Surveys digital maps with the permission of the Controller of Her Majesty's Stationery Office. © Crown Copyright. Plymouth City Council Licence No. 100013633. This map extract has been produced for the sole purpose of providing you with reference information only. NO FURTHER COPIES CAN BE MADE. Unauthorised reproduction infringes Crown Copyright and may lead to prosecution or civil proceedings.

Published 2008

Scale 1:68000

Map showing Adult Participation (3 x 30 minutes / week) in Plymouth and education sites



Map 18

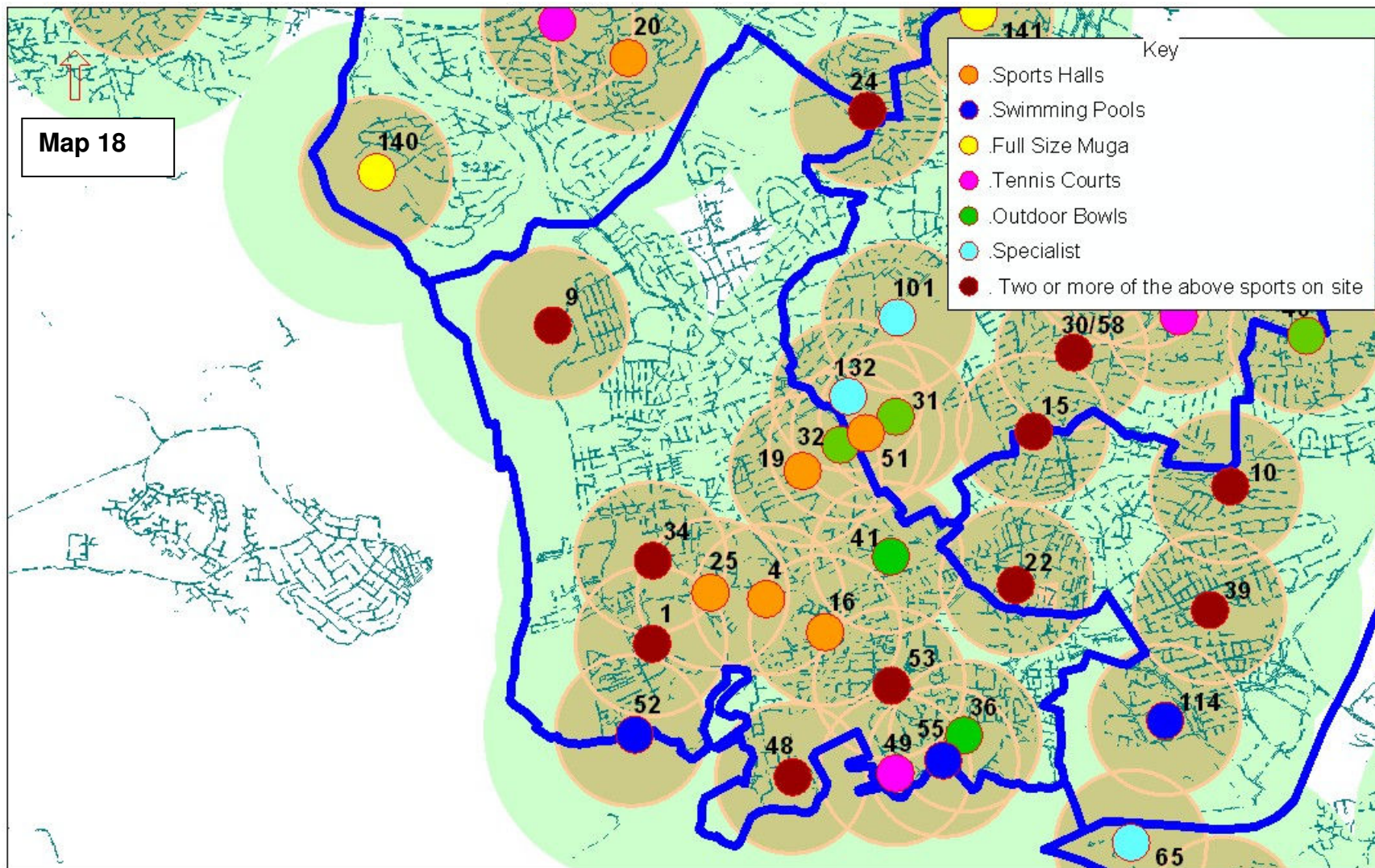

Reproduced from the Ordnance Survey's digital maps with the permission of the Controller of Her Majesty's Stationery Office. © Crown Copyright. Plymouth City Council Licence No. 100018833. This map extract has been produced for the sole purpose of providing you with reference information only. NO FURTHER COPIES CAN BE MADE. Unauthorised reproduction infringes Crown Copyright and may lead to prosecution or civil proceedings.

Published 2009

Locality Area: South West - Key Facilities with 500m and 1000m radii

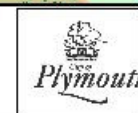

Map 19

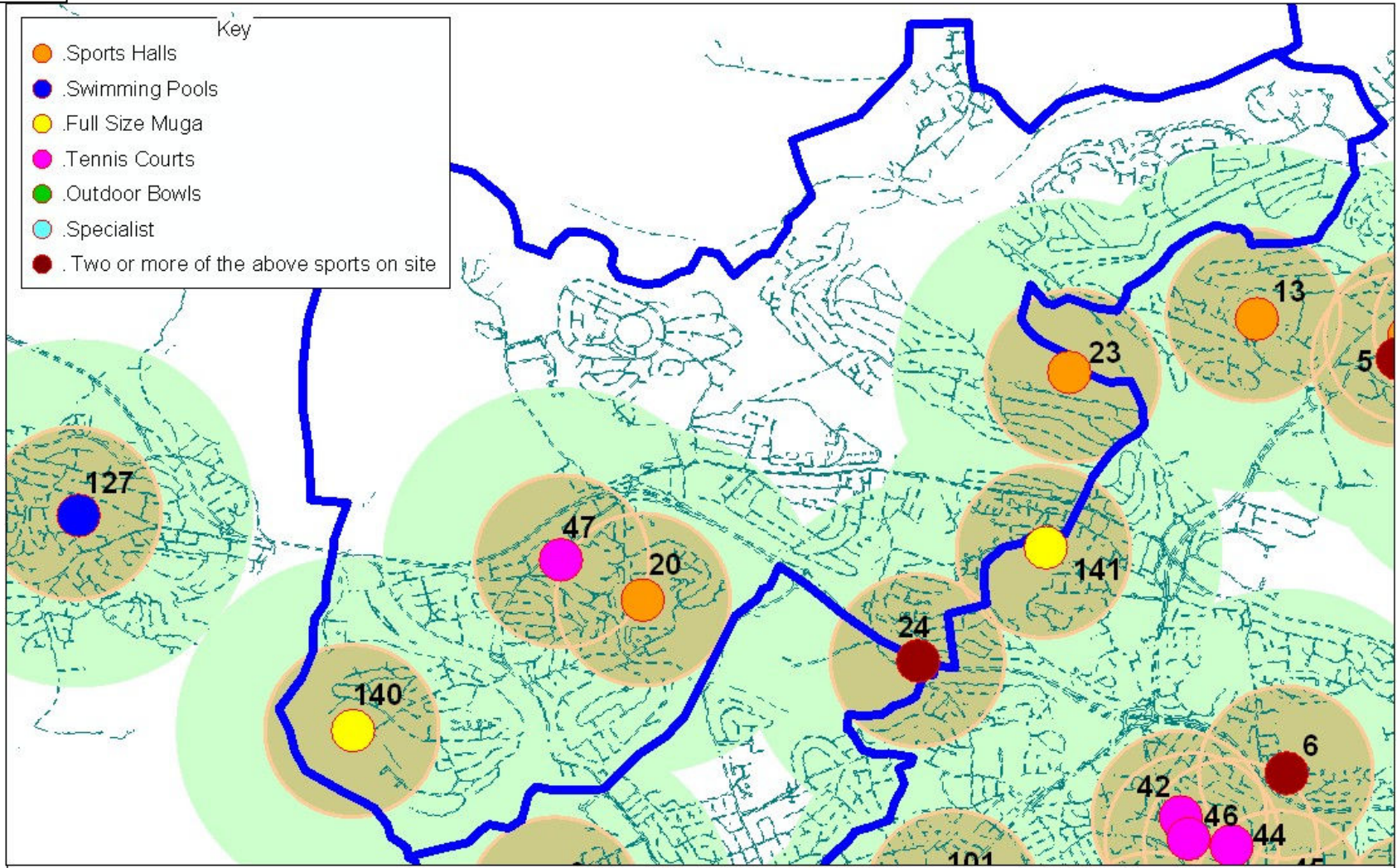

Reproduced from the Ordnance Survey's digital maps with the permission of the Controller of Her Majesty's Stationery Office. © Crown Copyright, Plymouth City Council Licence No. 100018633. This map extract has been produced for the sole purpose of providing you with reference information only. NO FURTHER COPIES CAN BE MADE. Unauthorised reproduction infringes Crown Copyright and may lead to prosecution or civil proceedings.

Locality Area: North West - Key Facilities with 500m and 1000m radii



Map 20

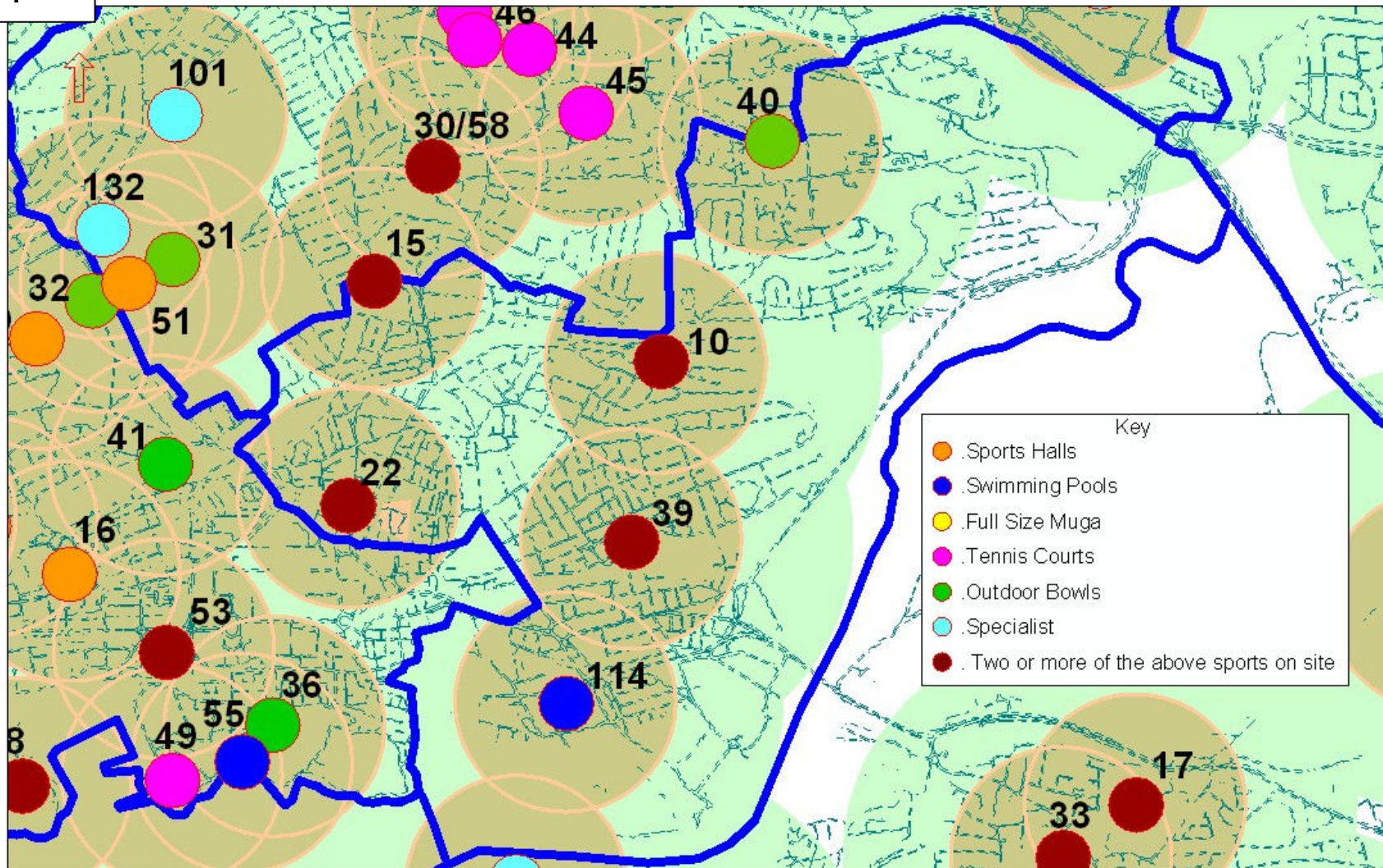

Reproduced from the Ordnance Surveys digital maps with the permission of the Controller of Her Majesty's Stationery Office. © Crown Copyright. Plymouth City Council Licence No. 100018633. This map extract has been produced for the sole purpose of providing you with reference information only. NO FURTHER COPIES CAN BE MADE. Unauthorised reproduction infringes Crown Copyright and may lead to prosecution or civil proceedings.

Locality Area: South East - Key Facilities with 500m and 1000m radii

Published 2009



Map 21

- Key
- Sports Halls
 - Swimming Pools
 - Full Size Muga
 - Tennis Courts
 - Outdoor Bowls
 - Specialist
 - Two or more of the above sports on site

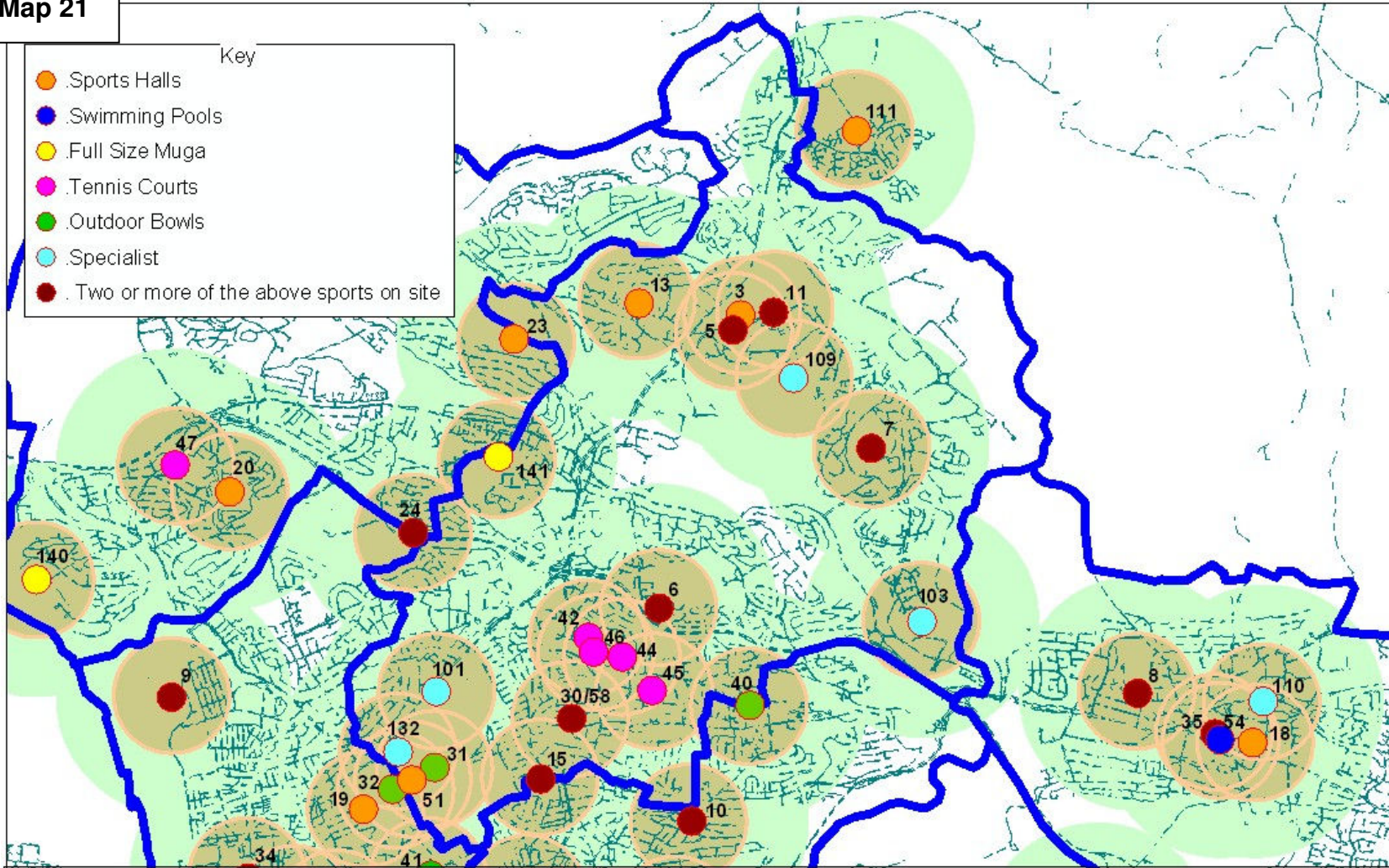

Reproduced from the Ordnance Surveys digital maps with the permission of the Controller of Her Majesty's Stationery Office. © Crown Copyright. Plymouth City Council Licence No. 100018633. This map extract has been produced for the sole purpose of providing you with reference information only. NO FURTHER COPIES CAN BE MADE. Unauthorised reproduction infringes Crown Copyright and may lead to prosecution or civil proceedings.

Locality Area: Central & North East - Key
Facilities with 500m and 1000m radii



Map 22

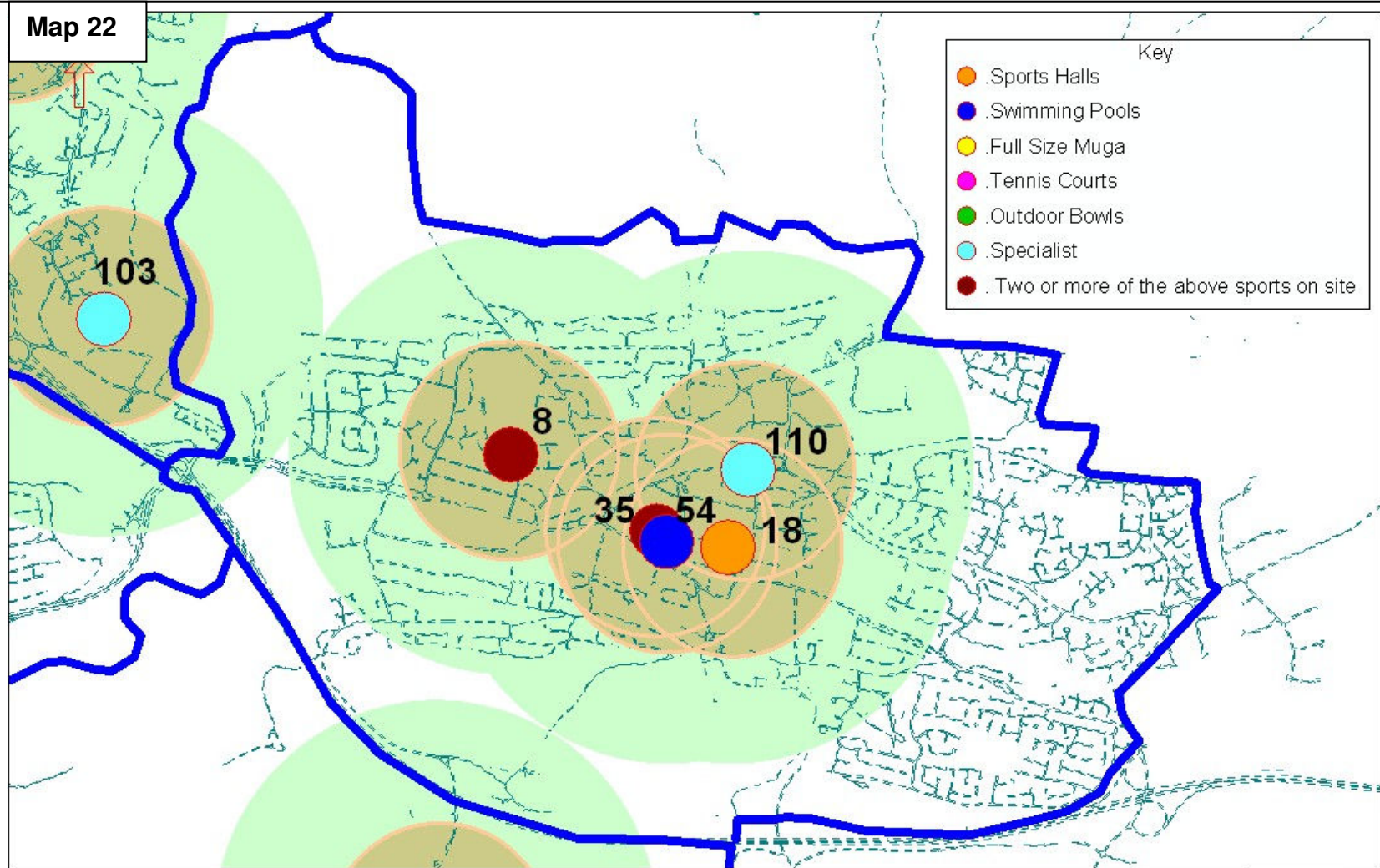

Reproduced from the Ordnance Surveys digital maps with the permission of the Controller of Her Majesty's Stationery Office. © Crown Copyright. Plymouth City Council Licence No. 100018833. This map extract has been produced for the sole purpose of providing you with reference information only. NO FURTHER COPIES CAN BE MADE. Unauthorised reproduction infringes Crown Copyright and may lead to prosecution or civil proceedings.

Locality Area: Plympton - Key Facilities with 500m and 1000m radii



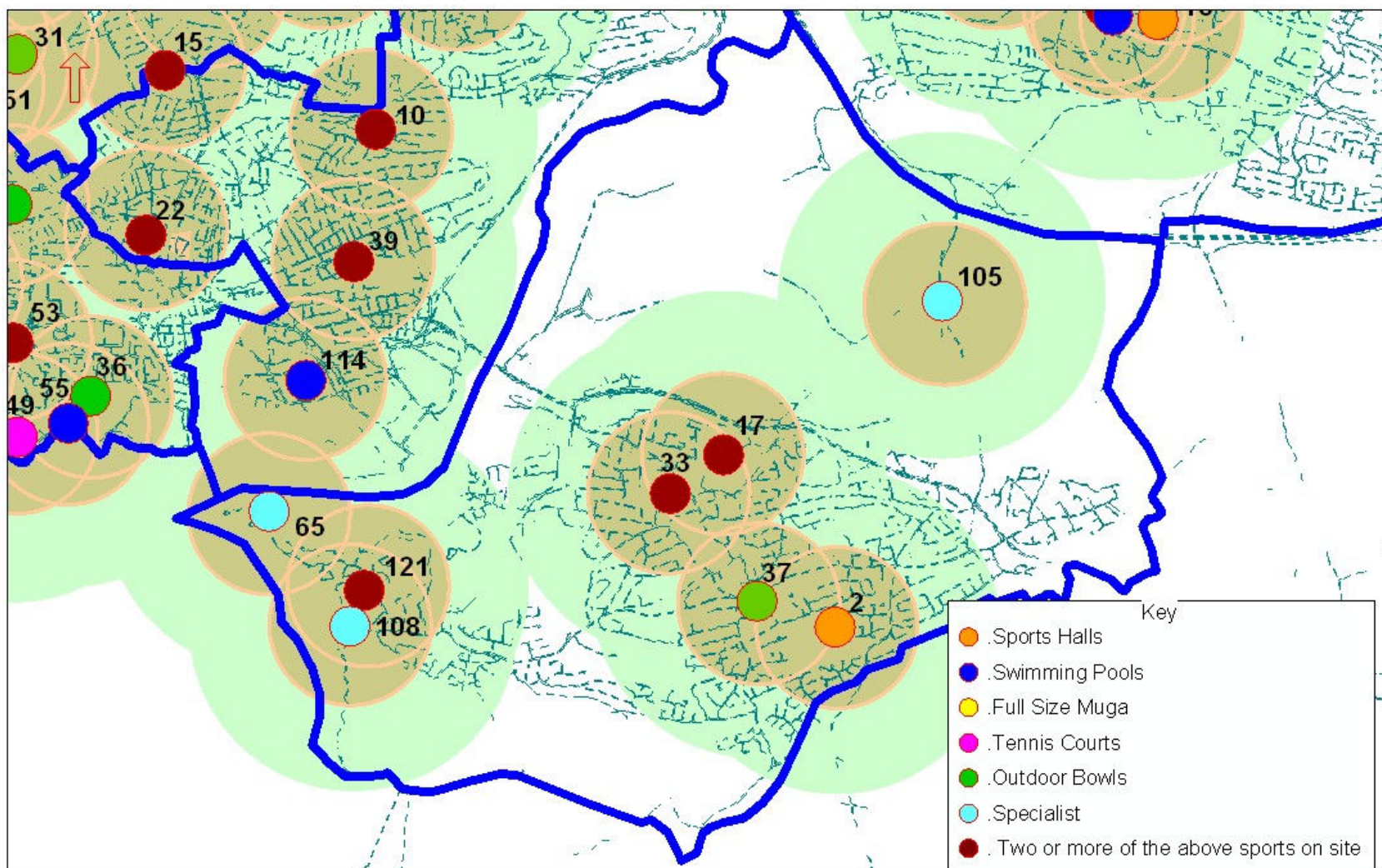

Reproduced from the Ordnance Surveys digital maps with the permission of the Controller of Her Majesty's Stationery Office. © Crown Copyright. Plymouth City Council Licence No. 100018633. This map extract has been produced for the sole purpose of providing you with reference information only. NO FURTHER COPIES CAN BE MADE. Unauthorised reproduction infringes Crown Copyright and may lead to prosecution or civil proceedings.

Locality Area: Plymstock - Key Facilities with 500m and 1000m radii



Map 24

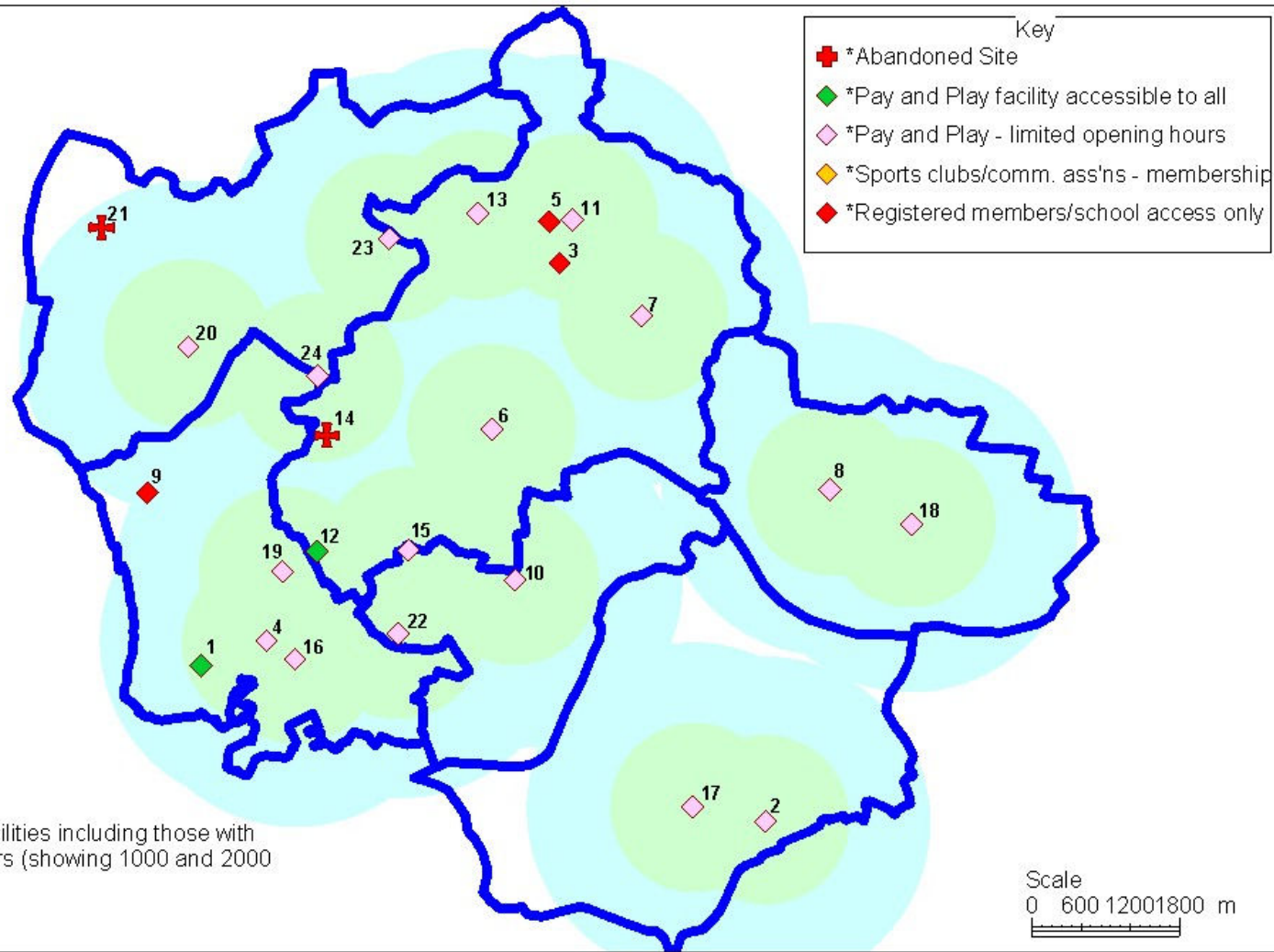

All Pay and Play facilities including those with limited opening hours (showing 1000 and 2000 metre radii).

Scale
0 600 1200 1800 m

Reproduced from the Ordnance Survey's digital maps with the permission of the Controller of Her Majesty's Stationery Office. © Crown Copyright. Plymouth City Council Licence No. 100018633. This map extract has been produced for the sole purpose of providing you with reference information only. NO FURTHER COPIES CAN BE MADE. Unauthorised reproduction infringes Crown Copyright and may lead to prosecution or civil proceedings.

Sports Halls with 4 or more Badminton Courts



Scale 1:65000

Map 25

Key

- + * Abandoned Site
- ◆ * Pay and Play facility accessible to all
- ◇ * Pay and Play - limited opening hours
- ◇ * Sports clubs/comm. ass'ns - membership
- ◆ * Registered members/school access only

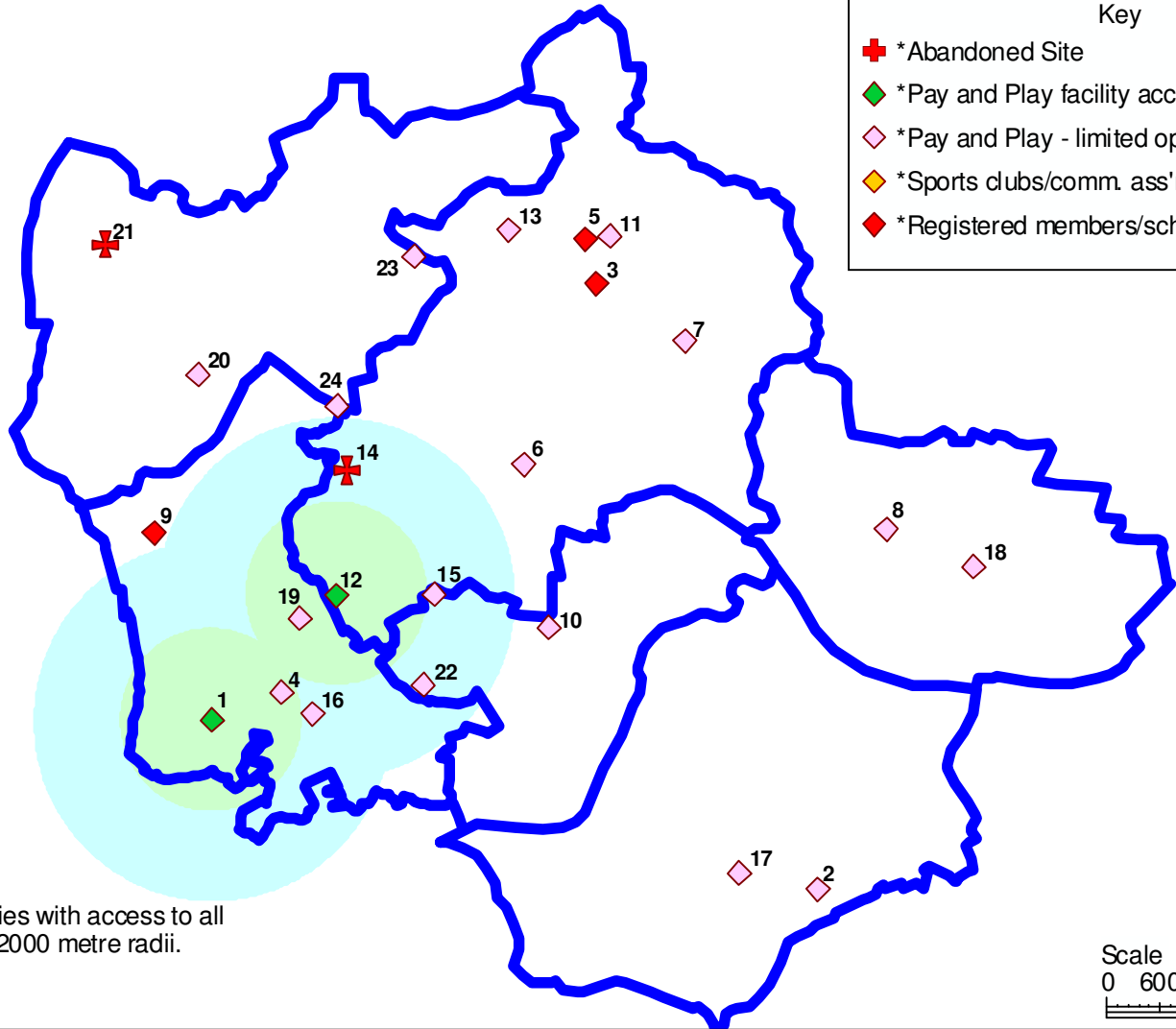

Pay and Play facilities with access to all showing 1000 and 2000 metre radii.

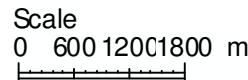

Reproduced from the Ordnance Surveys digital maps with the permission of the Controller of Her Majesty's Stationery Office. © Crown Copyright. Plymouth City Council Licence No. 100018633. This map extract has been produced for the sole purpose of providing you with reference information only. NO FURTHER COPIES CAN BE MADE. Unauthorised reproduction infringes Crown Copyright and may lead to prosecution or civil proceedings.

Sports Halls with 4 or more Badminton Courts



Map 26

Pay and Play Facilities with 500m and 1000m radii that stretch into the North West Locality Area

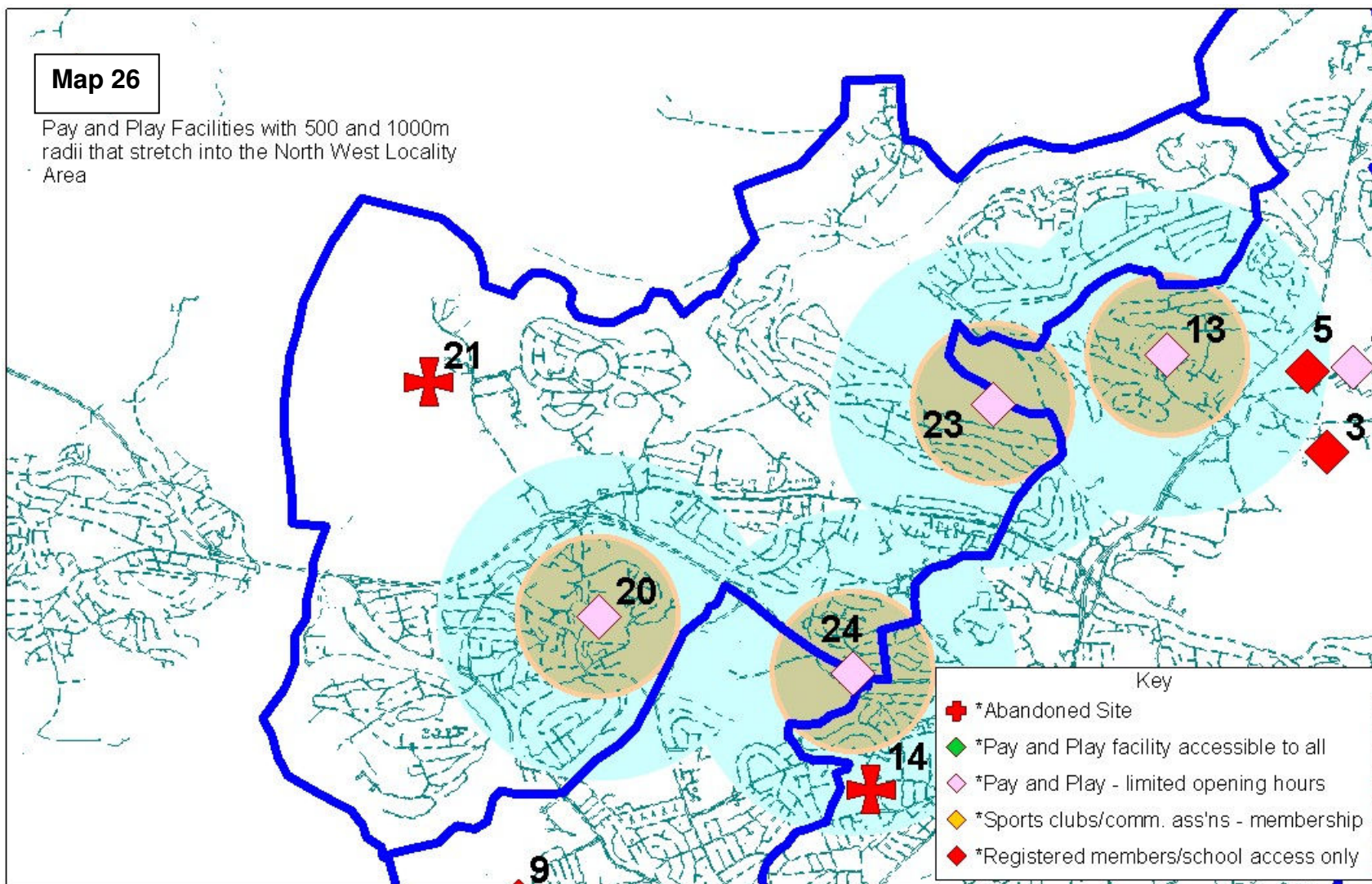

Reproduced from the Ordnance Surveys digital maps with the permission of the Controller of Her Majesty's Stationery Office. © Crown Copyright. Plymouth City Council Licence No. 100018633. This map extract has been produced for the sole purpose of providing you with reference information only. NO FURTHER COPIES CAN BE MADE. Unauthorised reproduction infringes Crown Copyright and may lead to prosecution or civil proceedings.

Published 2009

Plymouth Locality Area: North West - Sports Halls with 4 or more Badminton Courts



Map 27

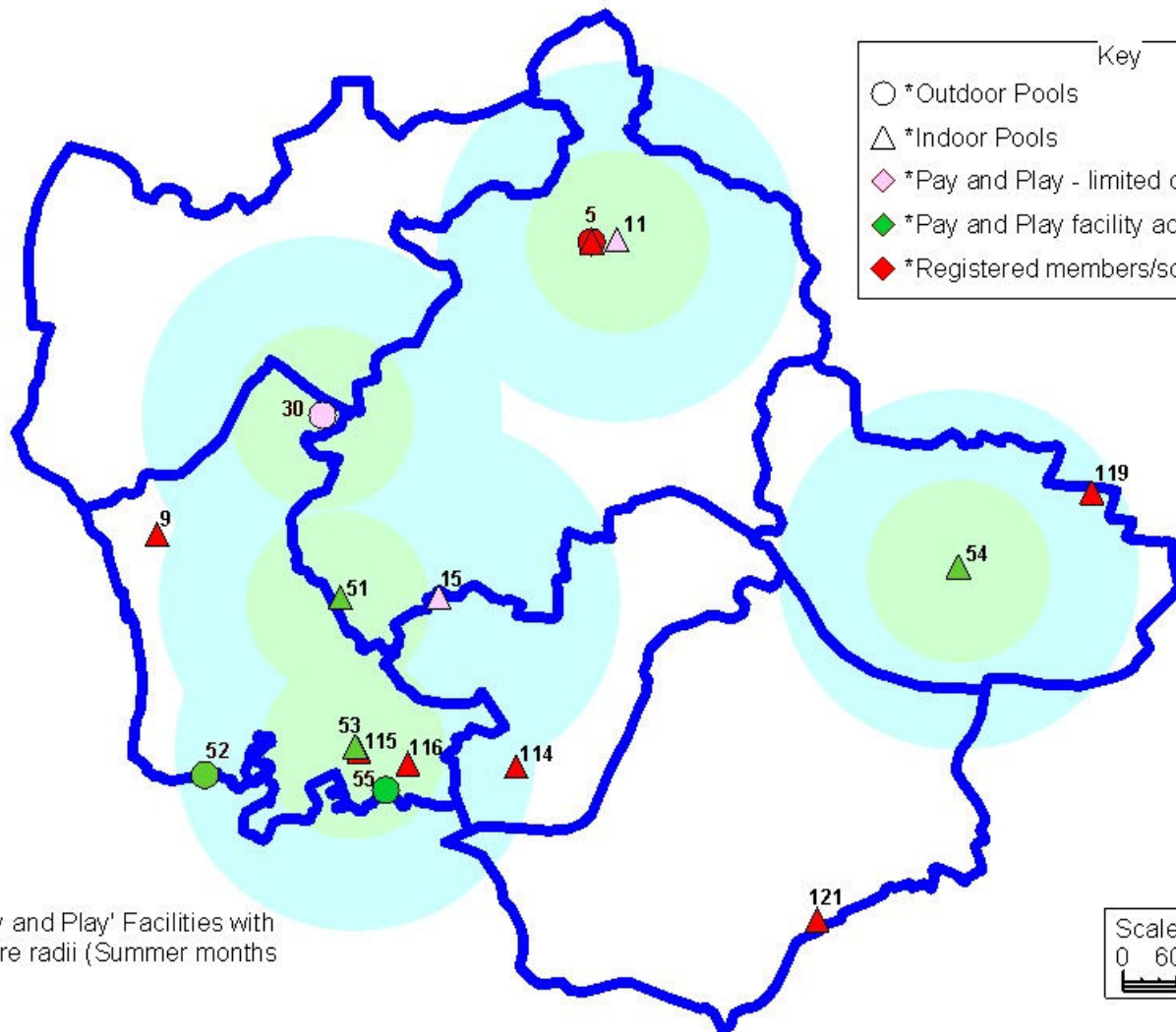

Highlighting all 'Pay and Play' Facilities with 1000 and 2000 metre radii (Summer months excluded)

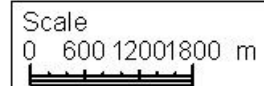

Reproduced from the Ordnance Surveys digital maps with the permission of the Controller of Her Majesty's Stationery Office. © Crown Copyright. Plymouth City Council Licence No. 100018633. This map extract has been produced for the sole purpose of providing you with reference information only. NO FURTHER COPIES CAN BE MADE. Unauthorised reproduction infringes Crown Copyright and may lead to prosecution or civil proceedings.

Swimming Pools with access arrangements

Published 2009



Map 28

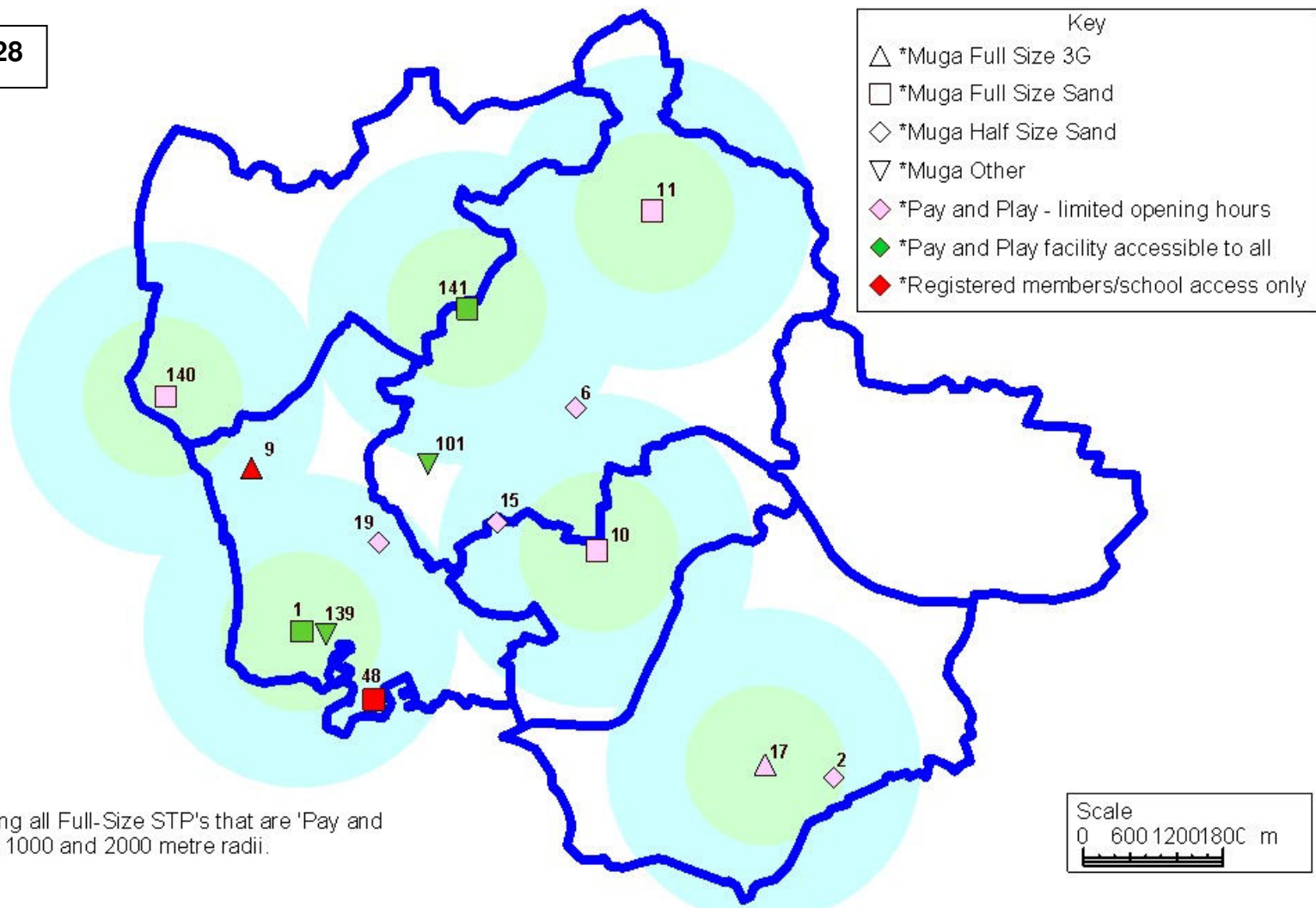

Highlighting all Full-Size STP's that are 'Pay and Play' with 1000 and 2000 metre radii.

Reproduced from the Ordnance Surveys digital maps with the permission of the Controller of Her Majesty's Stationery Office. © Crown Copyright. Plymouth City Council Licence No. 100018633. This map extract has been produced for the sole purpose of providing you with reference information only. NO FURTHER COPIES CAN BE MADE. Unauthorised reproduction infringes Crown Copyright and may lead to prosecution or civil proceedings.

Published 2009

Multi Use Game Areas (MUGAs) with access arrangements



Map 29

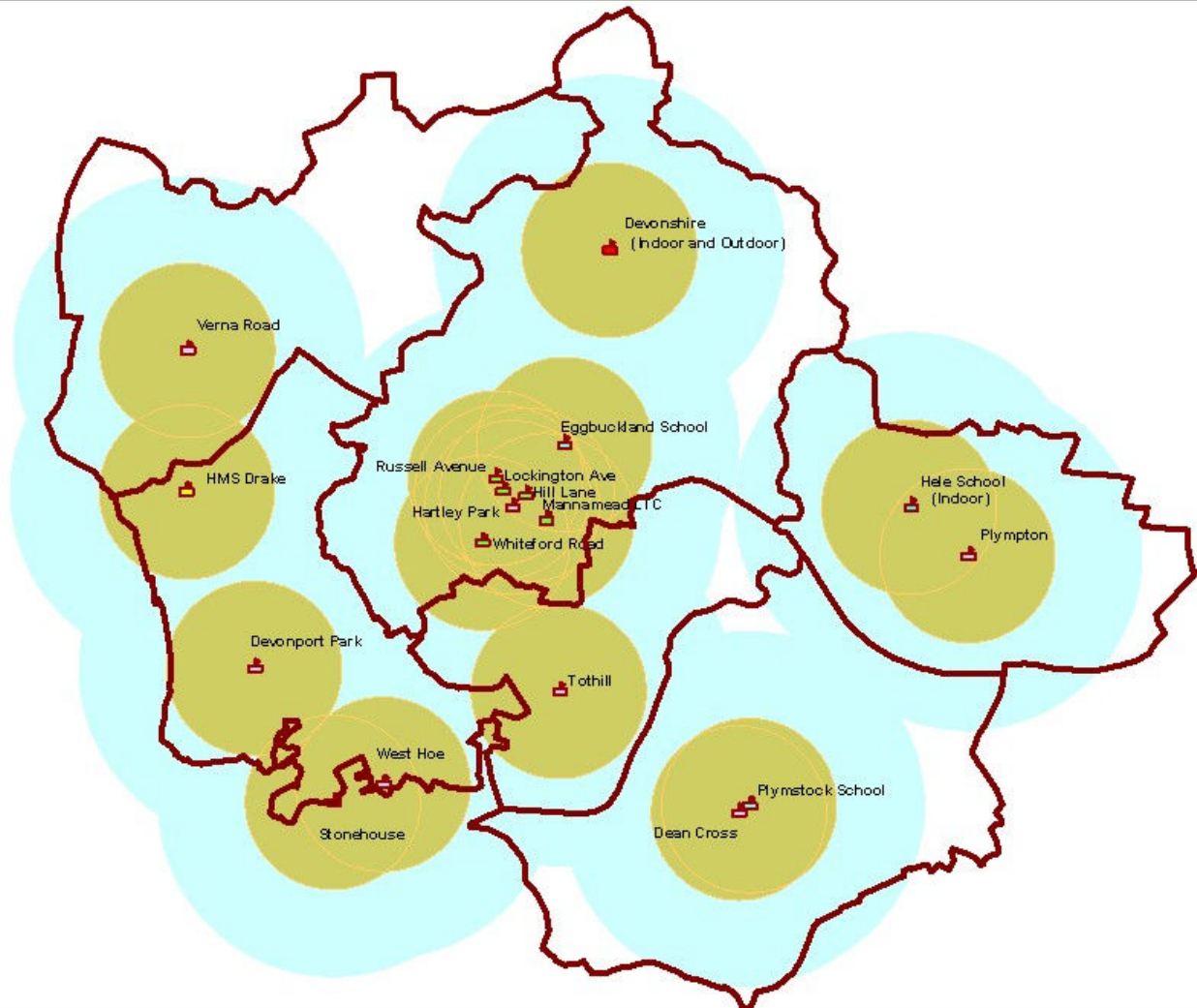

Reproduced from the Ordnance Survey digital maps with the permission of the Controller of Her Majesty's Stationery Office. © Crown Copyright. Plymouth City Council Licence No. 100018633. This map extract has been produced for the sole purpose of providing you with reference information only. NO FURTHER COPIES CAN BE MADE. Unauthorised reproduction infringes Crown Copyright and may lead to prosecution or civil proceedings.

Published 2008

Scale 1:66000

Indoor and Outdoor Tennis in Plymouth with 1000 and 2000 metre radius



Map 30

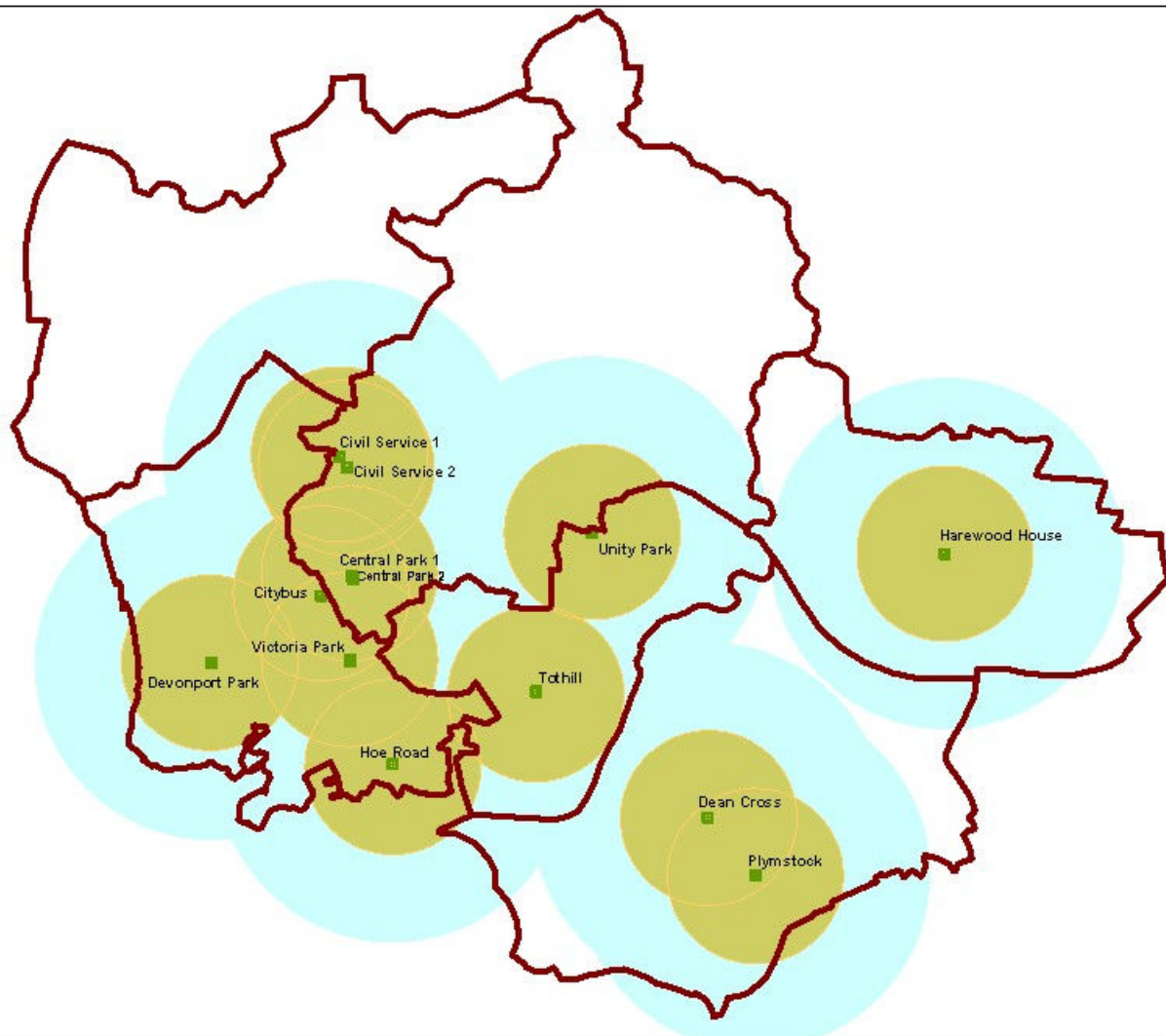

Reproduced from the Ordnance Surveys digital maps with the permission of the Controller of Her Majesty's Stationery Office. © Crown Copyright. Plymouth City Council Licence No. 100018633. This map extract has been produced for the sole purpose of providing you with reference information only. NO FURTHER COPIES CAN BE MADE. Unauthorised reproduction infringes Crown Copyright and may lead to prosecution or civil proceedings.

Published 2008

Scale 1:67000

Outdoor Bowls in Plymouth with 1000 and 2000 metre radius



Map 31

- Key
- ⊠ Athletics Track
 - ⊠ Golf
 - ⊠ Golf Driving Range
 - ⊠ Ice Rinks
 - ⊠ F.Ski Slopes
 - ⊠ Localities Schools

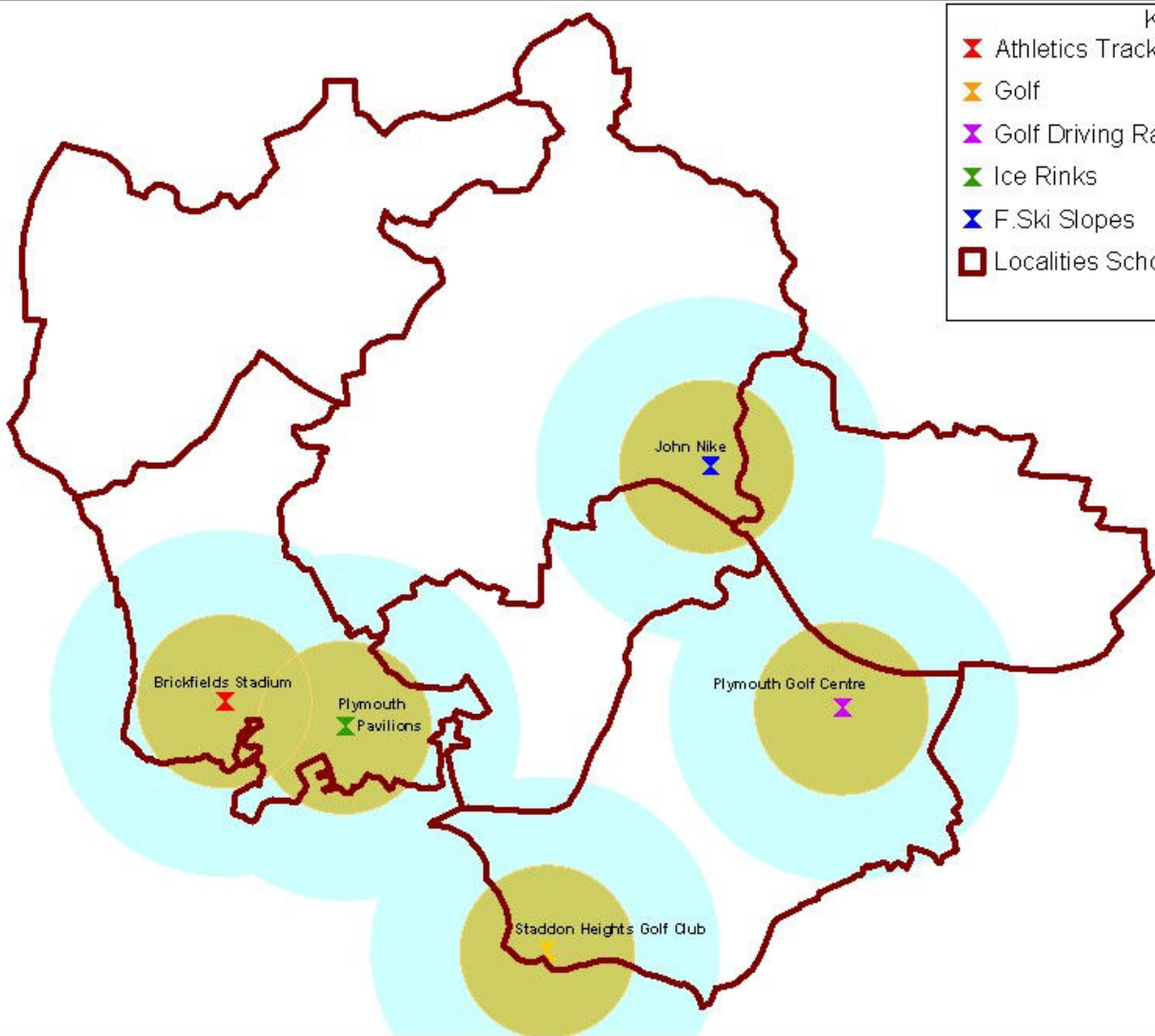

Reproduced from the Ordnance Surveys digital maps with the permission of the Controller of Her Majesty's Stationery Office. © Crown Copyright. Plymouth City Council Licence No. 100018633. This map extract has been produced for the sole purpose of providing you with reference information only. NO FURTHER COPIES CAN BE MADE. Unauthorised reproduction infringes Crown Copyright and may lead to prosecution or civil proceedings.

Other Facilities in Plymouth with 1000 and 2000 metre radius

Published 2008

Scale 1:68000



Map 32

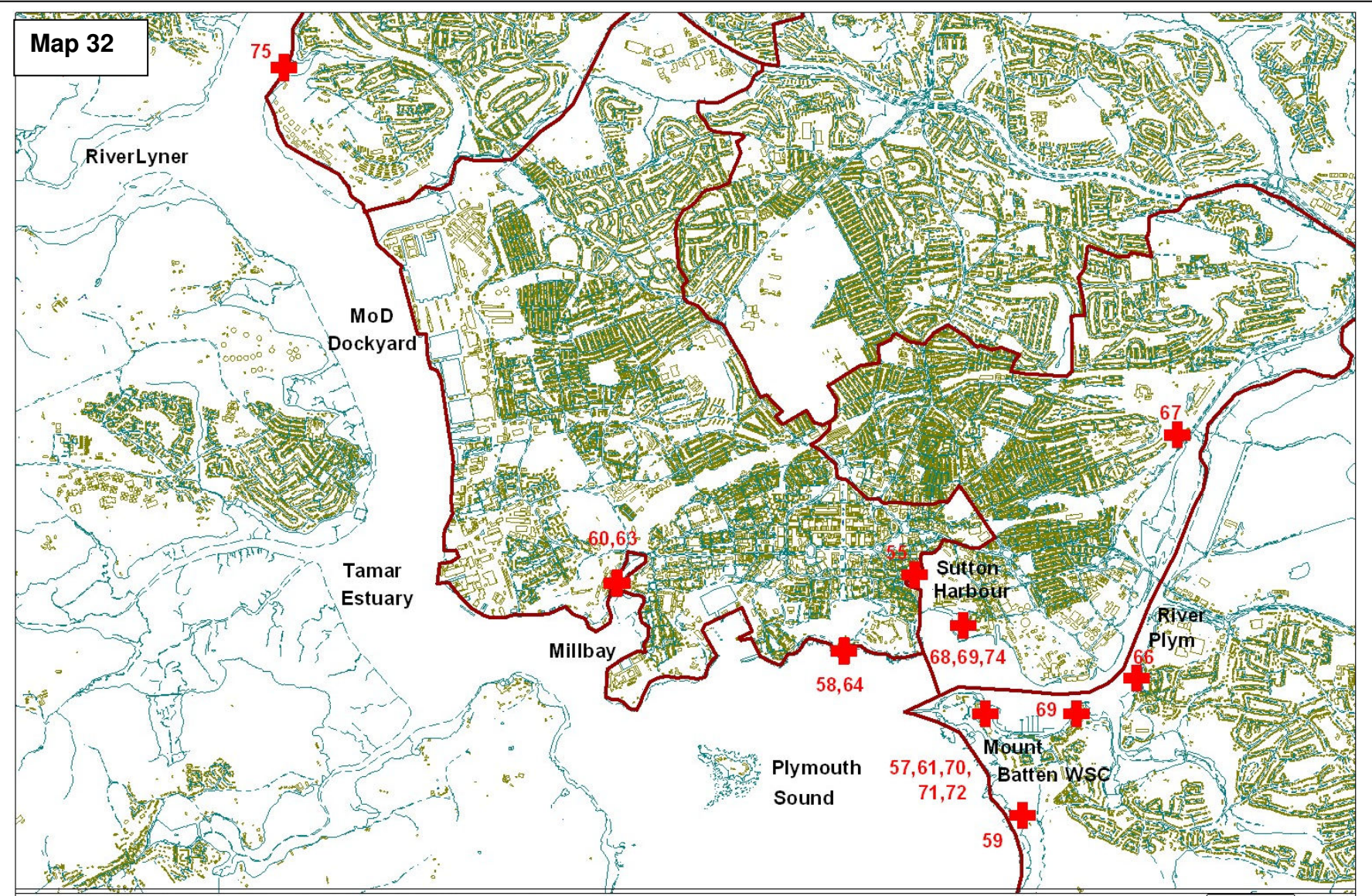

Reproduced from the Ordnance Survey digital maps with the permission of the Controller of Her Majesty's Stationery Office. © Crown Copyright. Plymouth City Council Licence No. 100018633. This map extract has been produced for the sole purpose of providing you with reference information only. NO FURTHER COPIES CAN BE MADE. Unauthorised reproduction infringes Crown Copyright and may lead to prosecution or civil proceedings.
Published 2009

Watersports - Plymouth



Map 33

Key

- ▣ Localities Schools
- ◇ H and F 25+

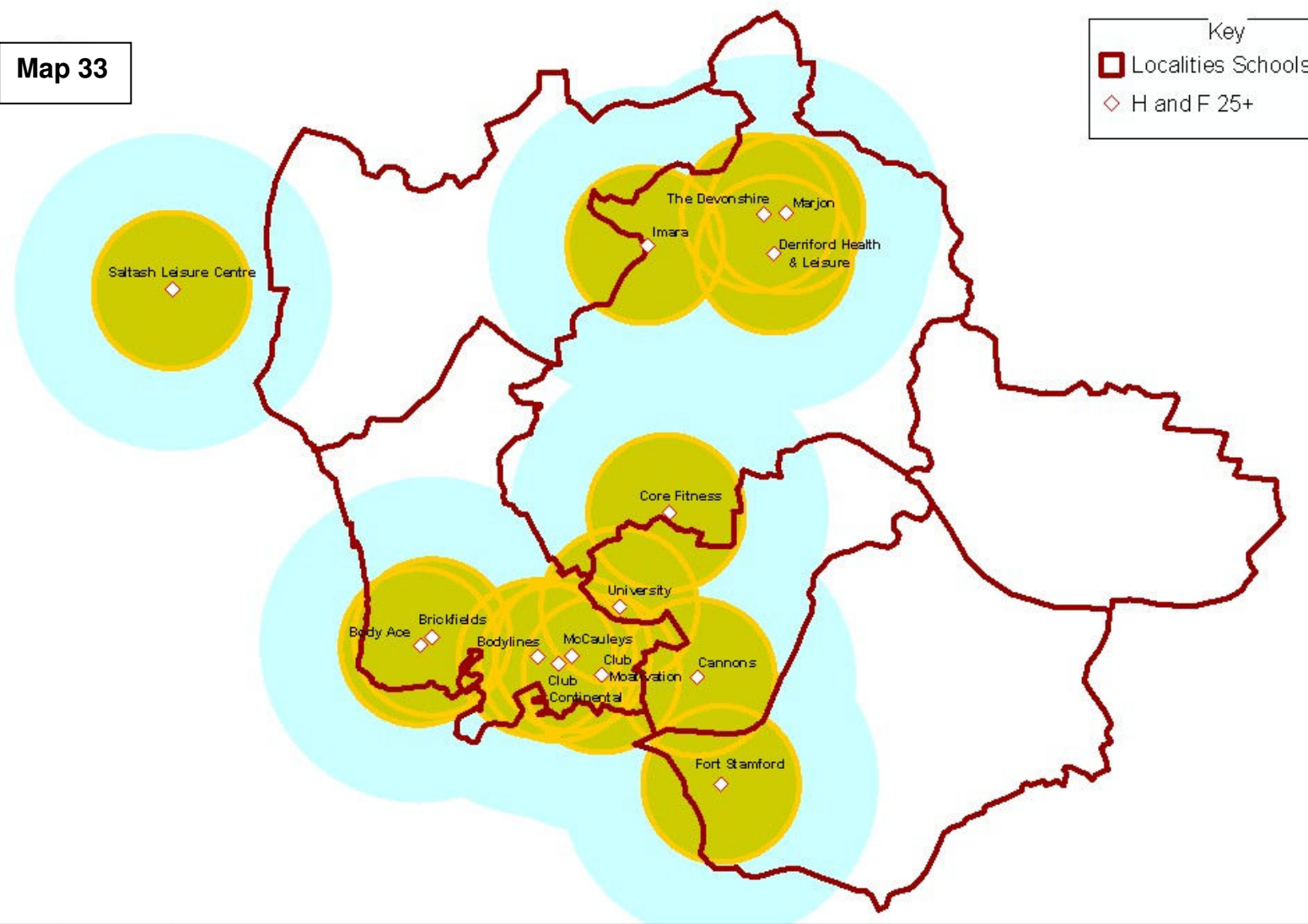

Reproduced from the Ordnance Surveys digital maps with the permission of the Controller of Her Majesty's Stationery Office. © Crown Copyright. Plymouth City Council Licence No. 100018633. This map extract has been produced for the sole purpose of providing you with reference information only. NO FURTHER COPIES CAN BE MADE. Unauthorised reproduction infringes Crown Copyright and may lead to prosecution or civil proceedings.

25 Station Plus Fitness Suites with 1000 and 2000m radius

Published 2009

Scale 1:66000

